

Fifth Edition

2022-23 Transfer Guide

Explore Independent, Nonprofit
California Colleges and Universities



CAN I AFFORD A PRIVATE INDEPENDENT COLLEGE?

Do not take yourself out of the game by ruling out a particular college or university based solely on overall tuition. Unless you apply and find out what type of financial aid is available, you will never know if you could have attended your first-choice college.

Always file for financial aid & complete the FAFSA

The FAFSA is the Free Application for Federal Student Aid, and you should apply even if you think you may not qualify for financial aid. It is required to be considered for almost every type of financial assistance.

Know the difference between “Net Price” & “Sticker Price.”

While the overall tuition, or “sticker price,” of an independent college is higher than that of a public institution, when all types of financial aid are factored in, the actual “out-of-pocket” expense of an independent college is often about the same or sometimes even less.

THE TRUTH ABOUT STUDENT DEBT

If you pay attention to the news, you are probably aware of the reports about students being “buried” in student debt. This is not the reality of student debt at private independent colleges in California.

The average amount of money borrowed for college by California students varies little by public or private (nonprofit) institution. Graduates of California colleges have an average student loan debt of \$18,021. Plus, graduates of California independent colleges do best when it comes to repaying their student loans, having low default rates.

Graduating in Four Years is Important

Taking an extra year or two to complete a bachelor’s degree could result in costing a student thousands of dollars in additional tuition and interest on loans, as well as missed income and retirement benefits.

KNOW THE TYPES OF FINANCIAL AID

Grants & Scholarships

“Gift aid” that does not need to be repaid.

Cal Grant

The state of California awards grants to California students based on financial need. These awards may be used at public or private colleges. For example, a first-year student at one of California’s independent colleges may be eligible to receive up to a maximum of \$9,358 in Cal Grant aid.

Federal Pell Grant

The federal government also awards aid based on family income. The maximum Pell grant is now \$6,895 per year. In addition, students may qualify for Work-Study, meaning that they will be able to work on campus and be paid.

Institutional Aid

AICCU colleges regularly award student grants and/or scholarships based on financial need, as well as academic and other special abilities, such as in fine arts or athletics. The average institutional grant for Cal Grant students at California independent colleges is more than \$19,800 per year.

Other Scholarships

Many outside scholarships are also available through community foundations, corporations, employers, or other organizations. Resources for locating these include: guidance counselors, community foundations, and websites such as College Board and FastWeb.

Borrowed Aid

College loans are available through the federal government, as well as private sources such as banks. Take advantage of all federal loans first; they typically have the lowest interest rates and added consumer protections.

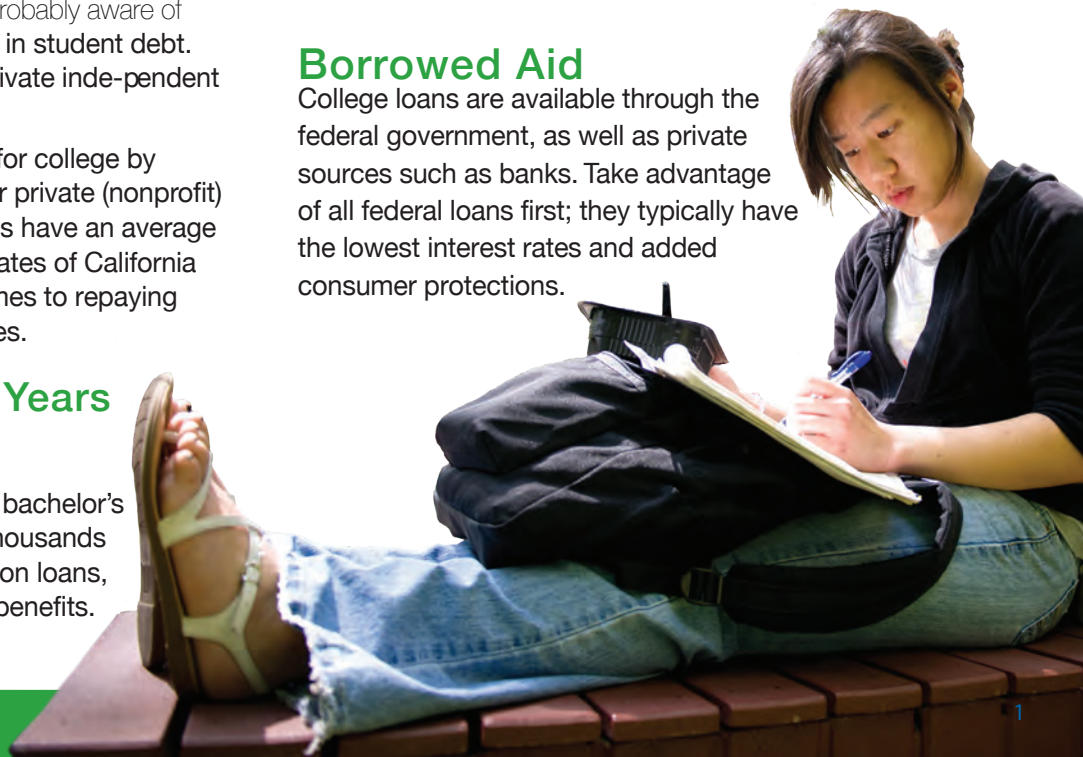



Institution Name	Accepts IGETC Certification	Accepts CSU Breadth Certification
American Jewish University		
Antioch University Los Angeles		
ArtCenter		
Azusa Pacific University	X	X
Biola University*	X	X
California Baptist University*	X	X
California College of the Arts*	X	X
California Institute for Human Science		
California Institute of Integral Studies	X	X
California Institute of the Arts		
California Lutheran University	X	X
Chapman University	X	X
Charles R. Drew University		
Claremont McKenna College		
Columbia College Hollywood		
Concordia University Irvine	X	X
Dominican University of California*	X	X
Fresno Pacific University	X	X
Golden Gate University	X	X
Harvey Mudd College		
Holy Names University	X	X
Hope International University*	X	X
Humphreys University*	X	X
John Paul the Great Catholic University		
La Sierra University*	X	X
Laguna College of Art + Design		
Life Pacific University		
Loma Linda University		
Los Angeles Pacific University	X	X
Loyola Marymount University		
Menlo College	X	X
Minerva University		
Mount Saint Mary's University	X	X
National University	X	X
Notre Dame de Namur University	X	X
Occidental College		
Pacific Oaks College	X	X
Pacific Union College*	X	X
Palo Alto University	X	X
Pepperdine University		
Pitzer College		

*Varies at institution. Please contact the institution for details.



Institution Name	Accepts IGETC Certification	Accepts CSU Breadth Certification
Point Loma Nazarene University*	X	X
Pomona College		
Providence Christian College		
Saint Mary's College of California*	X	X
Samuel Merritt University		
San Diego Christian College		
San Francisco Bay University		
San Francisco Conservatory of Music		
Santa Clara University		
Scripps College		
Simpson University		
Southern California Institute of Architecture		
Southern California University of Health Sciences*	X	X
Stanford University		
The Chicago School of Professional Psychology		
The Master's University		
Touro University Worldwide		
University of La Verne	X	X
University of Massachusetts Global (formally Brandman University)	X	X
University of Redlands*	X	X
University of Saint Katherine	X	X
University of San Diego		
University of San Francisco*	X	X
University of Southern California		
University of the Pacific	X	X
University of the West	X	X
Vanguard University of Southern California*	X	X
Westmont College	X	X
Whittier College	X	X
William Jessup University	X	X
Woodbury University*	X	X
Zaytuna College		

*Varies at institution. Please contact the institution for details.

TABLE OF CONTENTS

- 05 American Jewish University
- 06 Antioch University Los Angeles
- 07 ArtCenter
- 08 Azusa Pacific University*
- 09 Biola University*
- 10 California Baptist University*
- 11 California College of the Arts
- 12 California Institute for Human Science
- 13 California Institute of Integral Studies*
- 14 California Institute of the Arts
- 15 California Lutheran University*
- 16 Chapman University
- 17 Charles R. Drew University of Medicine & Science
- 18 Claremont McKenna College
- 19 Columbia College Hollywood
- 20 Concordia University Irvine*
- 21 Dominican University of California
- 22 Fresno Pacific University*
- 23 Golden Gate University*
- 24 Harvey Mudd College
- 25 Holy Names University*
- 26 Hope International University
- 27 Humphreys University*
- 28 John Paul the Great Catholic University*
- 29 La Sierra University*
- 30 Laguna College of Art & Design*
- 31 Life Pacific College
- 32 Loma Linda University
- 33 Los Angeles Pacific University*
- 34 Loyola Marymount University
- 35 Menlo College*
- 36 Minerva University
- 37 Mount Saint Mary's University*
- 38 National University*
- 39 Notre Dame de Namur University*
- 40 Occidental College
- 41 Pacific Oaks College*
- 42 Pacific Union College*
- 43 Palo Alto University*
- 44 Pepperdine University*
- 45 Pitzer College
- 46 Point Loma Nazarene University*
- 47 Pomona College
- 48 Providence Christian College
- 49 Saint Mary's College of California*
- 50 Samuel Merritt University
- 51 San Diego Christian College*
- 52 San Francisco Conservatory of Music
- 53 San Francisco Bay University
- 54 Santa Clara University
- 55 Scripps College
- 56 Simpson University*
- 57 Southern California Institute of Architecture
- 58 Southern California University of Health Sciences
- 59 Stanford University
- 60 The Chicago School of Professional Psychology*
- 61 The Master's University
- 62 Touro University Worldwide
- 63 University of La Verne*
- 64 University of Massachusetts Global*
- 65 University of Redlands*
- 66 University of Saint Katherine*
- 67 University of San Diego
- 68 University of San Francisco*
- 69 University of Southern California
- 70 University of the Pacific*
- 71 University of the West*
- 72 Vanguard University*
- 73 Westmont College*
- 74 Whittier College*
- 75 William Jessup University*
- 76 Woodbury University
- 77 Zaytuna College

* **Accepts at least One Associate Degree for Transfer Major. For the full list of programs accepted by institution, visit aiccu.edu/transferstudents**



AMERICAN JEWISH UNIVERSITY

At American Jewish University (AJU), we graduate passionate individuals who are primed to become dynamic advocates of change within their communities and on a global scale. With an innovative undergraduate curriculum, uniquely focused on social justice and ethical leadership, AJU prepares future leaders and changemakers who are empowered to do more.

CAMPUS INFORMATION

ADMISSIONS OFFICE:

Phone: (310) 476-9777

Email: info@aju.edu

FINANCIAL AID OFFICE:

Phone: (310) 476-9777 x252

Email: financialaid@aju.edu

SOCIAL MEDIA:



@americanjewishu

ADMISSION INFORMATION

- Application Acceptance other than Fall Semester/Quarter: **Spring Semester**
- High School Diploma or G.E.D Required: **Yes**
- IGETC Certification Satisfy General Education Requirements: **No**
- CSU General Education Certification Satisfy General Education Requirements: **No**
- Military Credit Award: **Ask Admissions**

GPA/UNITS/GRADE REQUIREMENTS

- Minimum GPA Requirement: **2.0**
- Minimum Units Required: **No Minimum**
- Maximum Units Required: **No Maximum Required**

COURSE REQUIREMENTS

- Transferable English Course Required: **None Required Prior to Transfer**
- Completion of Transferable Math Course for Admission Required: **None Required Prior to Transfer**
- Statistics Meet Graduation Requirements: **None Required Prior to Transfer**

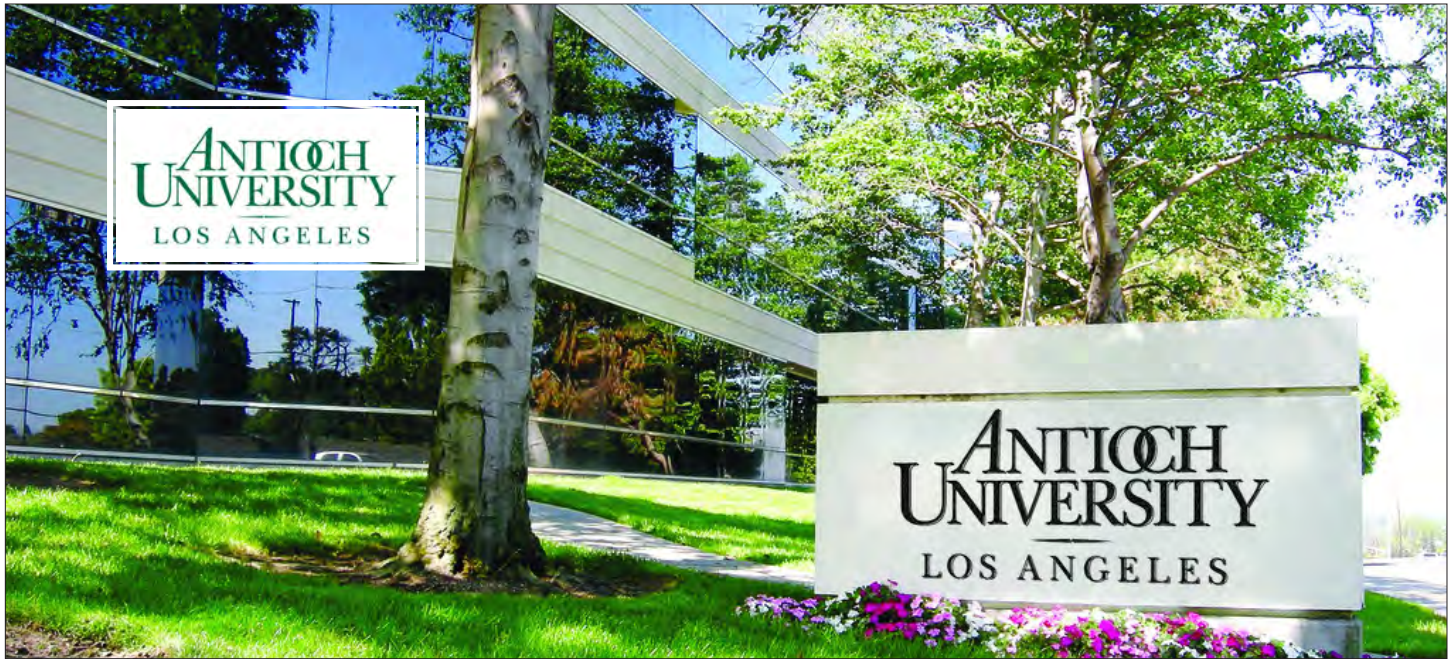

ANTIOCH UNIVERSITY OF LOS ANGELES

Antioch University Los Angeles (AULA) provides a rigorous progressive education to prepare students for the complexities of today's diverse societies. Combining dynamic scholarship and creative endeavor with experiential learning and reflective practice, AULA fosters personal and collective agency, global citizenship, and socially conscious leadership.

CAMPUS INFORMATION

ADMISSIONS OFFICE:

Phone: (310) 578-1080 ext. 100

Email: admissions.aula@antioch.edu

FINANCIAL AID OFFICE:

Phone: (310) 578-1080

Email: finaid.aula@antioch.edu

SOCIAL MEDIA:



@AntiochLA

ADMISSION INFORMATION

Please Visit:

antioch.edu/admission-aid/admissions/transfer-degree-completion-student/articulation-agreements



ARTCENTER

Founded in 1930, ArtCenter is a global leader in art and design education. Renowned for both its ties to industry and social impact initiatives, ArtCenter offers undergraduate and graduate degrees in a variety of art and design disciplines. In addition to its top-ranked academic programs, the college also serves the Greater Los Angeles region through a highly regarded series of educational programs for all ages. Throughout the college's history, ArtCenter alumni have had a profound impact on popular culture, the way we live, and important issues in our society.

CAMPUS INFORMATION

ADMISSIONS OFFICE:

Phone: (626) 396-2200

Email: admissions@artcenter.edu

FINANCIAL AID OFFICE:

Phone: (626) 396-2215

Email: finaid@artcenter.edu

SOCIAL MEDIA:



@artcenteredu



@artcenteredu

ADMISSION INFORMATION

- Application Acceptance other than Fall Semester/Quarter: **Yes - Spring & Summer**
- High School Diploma or G.E.D Required: **Yes**
- IGETC Certification Satisfy General Education Requirements: **No**
- CSU General Education Certification Satisfy General Education Requirements: **No**
- Military Credit Award: **No**

GPA/UNITS/GRADE REQUIREMENTS

- Minimum GPA Requirement: **2.5**
- Minimum Units Required: **0**
- Maximum Units Required: **60**

COURSE REQUIREMENTS

- Transferable English Course Required: **No**
- Completion of Transferable Math Course for Admission Required: **No**
- Statistics Meet Graduation Requirements: **Yes**



AZUSA PACIFIC UNIVERSITY

Azusa Pacific University (APU) is a comprehensive, evangelical, Christian university located 26 miles northeast of Los Angeles, California. A leader in the Council for Christian Colleges & Universities, APU is committed to excellence in higher education. Offering more than 100 associate's, bachelor's, master's, and doctoral programs on campus, online, and at eight regional locations across Southern California, APU continues to be recognized annually as one of America's Best Colleges by U.S. News & World Report.

CAMPUS INFORMATION

ADMISSIONS OFFICE:

Phone: (626) 812-3016

Email: admissions@apu.edu

SOCIAL MEDIA:



@azusapacific



@azusapacific

ASSOCIATE DEGREE FOR TRANSFER PROGRAMS

- **Arts:** Art; Design Studies; Theater Arts
- **Business:** Accounting; Business Administration; Business Management; Entrepreneurship; Finance; International Business; Marketing
- **Liberal Arts:** Communication Studies; Criminal Justice; English; History; Political Science; Psychology; Sociology; Spanish
- **STEM:** Applied Mathematics; Biology; Chemistry; Computer Information Systems; Computer Science; Kinesiology; Physics
- **More information:** apu.edu/adt

ADMISSION INFORMATION

- Application Acceptance other than Fall Semester/Quarter: **Yes - Spring & Summer**
- High School Diploma or G.E.D Required: **Not Required - (if at least 15 Units have been completed)**
- IGETC Certification Satisfy General Education Requirements: **Yes**
- CSU General Education Certification Satisfy General Education Requirements: **Yes**
- Military Credit Award: **Yes - Joint Services Transcript or DD-214**

GPA/UNITS/GRADE REQUIREMENTS

- Minimum GPA Requirement: **2.0 Provisional; 2.2 Regular**
- Minimum Units Required: **None**
- Maximum Units Required: **70 Units Community College; 90 Units 4-Year University**

COURSE REQUIREMENTS

- Transferable English Course Required: **No**
- Completion of Transferable Math Course for Admission Required: **No**
- Statistics Meet Graduation Requirements: **Yes**

TRANSFER PATHWAYS

The Azusa Pacific University admissions office is here to help students discover a program that will fit their schedule whether that is in person, online, or at a regional center. Counselors are available to provide the information transfer students need to decide which program fits them best.



BIOLA UNIVERSITY

Biola University is a leading Christ-centered university in Southern California that offers a premier, nationally ranked education and was recently recognized as a first-tier national university by the U.S. News & World Report and is on its selective list of universities with "Best Undergraduate Teaching." Founded in 1908, Biola is committed to the mission of biblically centered education, scholarship and service — equipping men and women in mind and character to impact the world for the Lord Jesus Christ. With more than 6,000 students at its Los Angeles-area campus and around the world, the university offers more than 150 academic programs through its nine schools, ranging from the B.A. to the Ph.D.

CAMPUS INFORMATION

ADMISSIONS OFFICE:

Phone: (562) 903-4752

Email: transfer.admissions@biola.edu

FINANCIAL AID OFFICE:

Phone: (562) 903-4742

Email: finaid@biola.edu

SOCIAL MEDIA:



@biolau



@biolaadmissions

ASSOCIATE DEGREE FOR TRANSFER PROGRAMS

- Applied Psychology, Biology, Business Administration, Business Management, English, Psychology, Sociology

ADMISSION INFORMATION

- Application Acceptance other than Fall Semester/Quarter: **Yes**
- High School Diploma or G.E.D Required: **Yes**
- IGETC Certification Satisfy General Education Requirements: **Yes - With Provisions**
- CSU General Education Certification Satisfy General Education Requirements: **Yes - With Provisions**
- Military Credit Award:
Yes - Visit biola.edu/admissions/undergrad/veterans

GPA/UNITS/GRADE REQUIREMENTS

- Minimum GPA Requirement: **2.5**
- Minimum Units Required:
15 credits (if under 15 must apply as freshman-transfer)
- Maximum Units Required:
Up to 70 Transferable Units from a CCC
- Official Transcript Required: **Yes**

COURSE REQUIREMENTS

- Transferable English Course Required: **No**
- Completion of Transferable Math Course for Admission Required: **No**
- Statistics Meet Graduation Requirements:
For Some Majors and Programs



CALIFORNIA BAPTIST UNIVERSITY

California Baptist University is a private, Christian institution. With over 11,000 students, the 160-acre campus in Riverside, CA, features 10 schools and colleges that offer 80 bachelor’s degrees with Christ-centered curriculum in majors ranging from Aviation Flight to Worship Arts. The world may be changing, but our mission at California Baptist University remains strong. Now, more than ever, it is clear that living a life of purpose is our best way forward. The world needs our unique, God-given gifts, the curiosity to discover, motivation to make a difference, and compassion to improve the lives around us. To that end, CBU provides a comprehensive collegiate experience that stimulates academic, social and spiritual growth. Our ultimate goal is to equip you to become an individual whose skills, integrity, and sense of purpose will distinguish you in the workplace and the world.

CAMPUS INFORMATION

ADMISSIONS OFFICE:
 Phone: (877) 228-8866
 Email: admissions@calbaptist.edu

FINANCIAL AID OFFICE:
 Phone: (951) 343-4236
 Email: finaid@calbaptist.edu

SOCIAL MEDIA:
 @cbu_admissions
 @cbu_futurelancers

ASSOCIATE DEGREE FOR TRANSFER PROGRAMS

- Administration of Justice, Anthropology, Art History, Business Administration, Chemistry, Communication Studies, English, Journalism, History, Kinesiology, Political Science, Psychology, Social Work & Human Services, Sociology, Spanish

ADMISSION INFORMATION

- Application Acceptance other than Fall Semester/Quarter: **Yes**
- High School Diploma or G.E.D Required: **Yes**
- IGETC Certification Satisfy General Education Requirements: **In Combination with CSU GE**
- CSU General Education Certification Satisfy General Education Requirements: **In Combination with IGETC**
- Military Credit Award: **Yes**

GPA/UNITS/GRADE REQUIREMENTS

- Minimum GPA Requirement: **Yes - 2.0**
- Minimum Units Required: **24 Units**
- Maximum Units Required: **100 Units from University level, 70 Units from CCC**

COURSE REQUIREMENTS

- Transferable English Course Required: **No**
- Completion of Transferable Math Course for Admission Required: **No**
- Statistics Meet Graduation Requirements: **Depends on Major**



CCA California College of the Arts

California College of the Arts

CALIFORNIA COLLEGE OF THE ARTS

Located at the center of innovation and technology in the San Francisco Bay Area, California College of the Arts (CCA) is home to a world-renowned faculty of practicing artists and entrepreneurs and a diverse community of makers that are boldly reimagining the world. CCA Offers 22 Undergraduate Programs (with 5 Minors) and 11 Graduate Programs (with 4 Dual Degree options). Offering fine arts, architecture, design, and writing, CCA's creative culture is built around the ideals of interdisciplinary collaboration, sustainability, community engagement, and social equity.

CAMPUS INFORMATION

ADMISSIONS OFFICE:
 Phone: (415) 551-9200 | Toll Free: (800) 447-1ART
 Email: transfer@cca.edu

FINANCIAL AID OFFICE:
 Phone: (415) 703-9528 | Toll Free: (800) 447-1-ART
 Email: finaid@cca.edu

SOCIAL MEDIA:
 @CACollegeofArts

 @cacollegeofarts

ADMISSION INFORMATION

- Application Acceptance other than Fall Semester/Quarter: **Rolling Admissions for Fall and Spring Semester Starts**
- High School Diploma or G.E.D Required: **Yes**
- IGETC Certification Satisfy General Education Requirements: **Yes - 33 of 51 Humanities & Science (See Website)**
- CSU General Education Certification Satisfy General Education Requirements: **Per Review**
- Military Credit Award: **No**

GPA/UNITS/GRADE REQUIREMENTS

- Minimum GPA Requirement: **No**
- Minimum Units Required: **3 Units**
- Maximum Units Required: **90 Units (4 Year); 60 Units (2 Year); 30 Units (CCA)**

COURSE REQUIREMENTS

- Transferable English Course Required: **No**
- Completion of Transferable Math Course for Admission Required: **No**
- Statistics Meet Graduation Requirements: **No**



CALIFORNIA INSTITUTE FOR HUMAN SCIENCE

Located in beautiful Encinitas, California, CIHS is a mind, body, consciousness university that provides students with a multi-dimensional academic experience that bridges science and spirituality. We are a small, private, non-profit, regionally accredited graduate school and research center, as well as a public learning community. Since 1992, our mission has been to illuminate humanity through research-informed programs in integral health, integral noetic sciences, and psychology. We strive to equip and matriculate students with a deeper understanding of the nature of reality; and with the skill set to contribute to the betterment and sustainability of a global society. For more information, please visit www.cihs.edu

CAMPUS INFORMATION

ADMISSIONS OFFICE:

Phone: (760) 634-1771

Email: admission@cihs.edu

SOCIAL MEDIA:



@CIHS_edu92



@cihs_edu

ADMISSION INFORMATION

- Application Acceptance other than Fall Semester/Quarter:
Yes - Winter/Spring/Summer Quarters
- High School Diploma or G.E.D Required: **Yes**
- IGEC Certification Satisfy General Education Requirements:
No - May be Considered on a Case-by-Case Basis
- CSU General Education Certification Satisfy General Education Requirements:
No - May be Considered on a Case-by-Case Basis
- Military Credit Award: **No**

GPA/UNITS/GRADE REQUIREMENTS

- Minimum GPA Requirement: **No**
- Minimum Units Required:
90 Quarter Units, 60 Semester Units
- Maximum Units Required:
135 Quarter Units, 90 Semester Units

COURSE REQUIREMENTS

- Transferable English Course Required: **Yes**
- Completion of Transferable Math Course for Admission Required: **Yes**
- Statistics Meet Graduation Requirements: **Yes**



CALIFORNIA INSTITUTE OF INTEGRAL STUDIES

California Institute of Integral Studies (CIIS) is an internationally recognized leader in integral education. CIIS has students pursuing degrees in more than 25 academic programs in its schools of Consciousness and Transformation, Professional Psychology and Health, Undergraduate Studies, and American College of Traditional Chinese Medicine. In addition, CIIS hosts a vibrant art exhibition program through The Arts at CIIS, and offers a dynamic array of events through Public Programs that include conversations, workshops, lectures, and performances. The university provides low-cost mental health and acupuncture services to the San Francisco Bay Area, through its 10 award-winning counseling and acupuncture clinics. CIIS is accredited by the WASC Senior College and University Commission (WSCUC).

CAMPUS INFORMATION

ADMISSIONS OFFICE:

Phone: (415) 575-6154

Email: admissions@ciis.edu

FINANCIAL AID OFFICE:

Phone: (415) 575-6122

Email: finaid@ciis.edu

SOCIAL MEDIA:



@ciis_sf

ASSOCIATE DEGREE FOR TRANSFER PROGRAMS

- Psychology

ADMISSION INFORMATION

- Application Acceptance other than Fall Semester/Quarter: **Yes**
- High School Diploma or G.E.D Required: **Yes**
- IGETC Certification Satisfy General Education Requirements: **Yes**
- CSU General Education Certification Satisfy General Education Requirements: **Yes**
- Military Credit Award: **Yes**

GPA/UNITS/GRADE REQUIREMENTS

- Minimum GPA Requirement: **No**
- Minimum Units Required: **54-60 Units**
- Maximum Units Required: **81-84 Units**

COURSE REQUIREMENTS

- Transferable English Course Required: **No**
- Completion of Transferable Math Course for Admission Required: **No**
- Statistics Meet Graduation Requirements: **Yes**

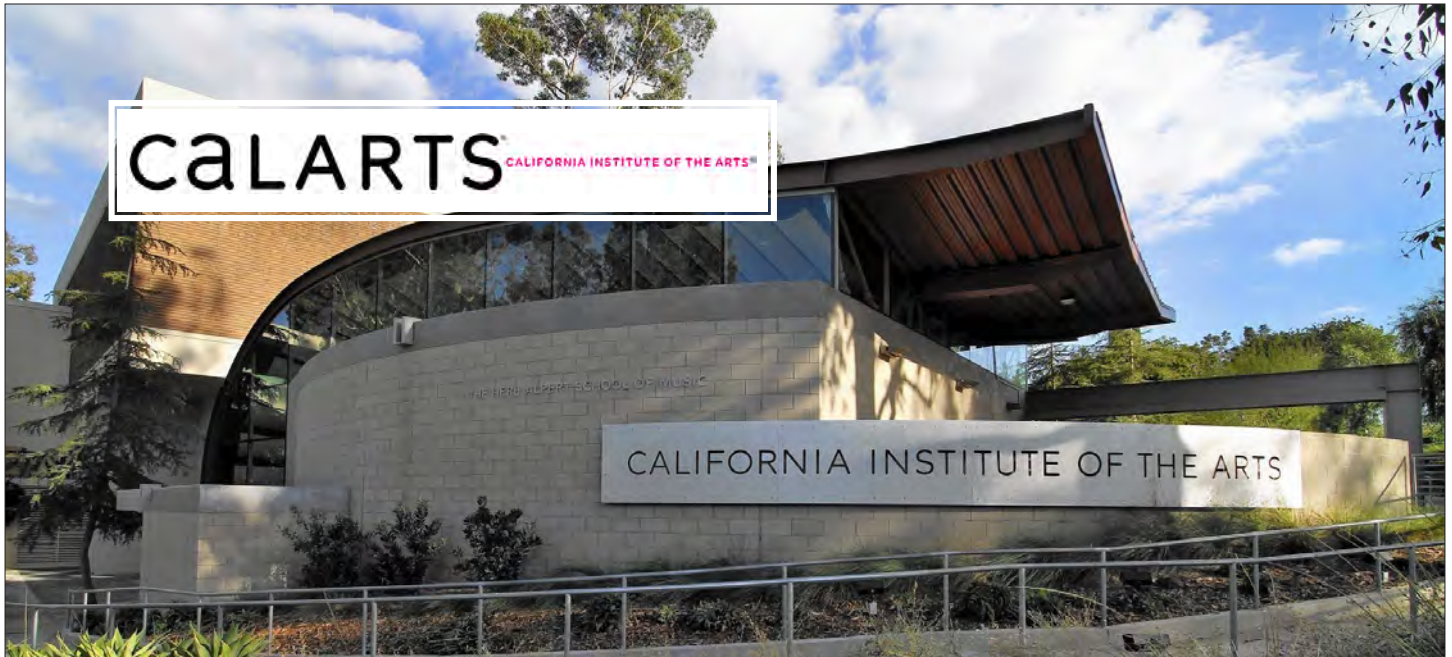

CALIFORNIA INSTITUTE OF THE ARTS

California Institute of the Arts (CalArts) has set the pace for educating professional artists since 1970. Offering rigorous undergraduate and graduate degree programs through six schools—Art, Critical Studies, Dance, Film/Video, Music, and Theater—CalArts has championed creative excellence and the development of new forms and expressions. CalArts, as first envisioned by its founders, Walt and Roy Disney, encompasses a vibrant community of citizen artists whose work appears around the world, inviting experimentation, independent inquiry, and active collaboration among artists, artistic disciplines, and cultural traditions.

CAMPUS INFORMATION

ADMISSIONS OFFICE:

Phone: (800) 545-2787

Email: admissions@calarts.edu

FINANCIAL AID OFFICE:

Phone: (800) 443-0480

Email: finaid@calarts.edu

SOCIAL MEDIA:



@CalArts



@calarts

ADMISSION INFORMATION

- Application Acceptance other than Fall Semester/Quarter: **Case-by-Case Basis**
- High School Diploma or G.E.D Required: **Yes**
- IGETC Certification Satisfy General Education Requirements: **No**
- CSU General Education Certification Satisfy General Education Requirements: **No**
- Military Credit Award: **Yes - Joint Service Transcript**

GPA/UNITS/GRADE REQUIREMENTS

- Minimum GPA Requirement: **No**
- Minimum Units Required: **0**
- Maximum Units: **38 Units**

COURSE REQUIREMENTS

- Transferable English Course Required: **No**
- Completion of Transferable Math Course for Admission Required: **No**
- Statistics Meet Graduation Requirements: **No**



California Lutheran UNIVERSITY

CALIFORNIA LUTHERAN UNIVERSITY

California Lutheran University is a diverse, scholarly community dedicated to excellence in the liberal arts and sciences and professional studies. Our accomplished faculty works with small classes of students who are open-minded and seeking to grow as individuals. Both in the classroom and outside of it, everyone at Cal Lutheran is committed to helping each student pursue their passions to discover their purpose, and follow that purpose to transform their community—and the world. Transfer Students can choose between from over 40 majors in the Traditional (Daytime) program, or join one of eight majors in the Accelerated, Evening Program, the Bachelor's Degree for Professionals program.

CAMPUS INFORMATION

ADMISSIONS OFFICE:

Phone: (805) 493-3135

Email: transfer@callutheran.edu

FINANCIAL AID OFFICE:

Phone: (805) 493-3115

Email: finaid@callutheran.edu

SOCIAL MEDIA:



@callutheran



@callutheranadmission

ASSOCIATE DEGREE FOR TRANSFER PROGRAMS

- Administration of Justice, Art History, Biology, Business Administration, Chemistry, Communication Studies, Economics, Elementary Teacher Education, English, Film, TV & Electronic Media, Geology, Global Studies, Journalism, History, Kinesiology, Mathematics, Music, Nutrition, Philosophy, Physics, Political Science, Psychology, Sociology, Spanish, Theatre Arts

ADMISSION INFORMATION

- Application Acceptance other than Fall Semester/Quarter: **Yes - Spring Semester**
- High School Diploma or G.E.D Required: **Yes - If Applying less than 30 Transferable Credits**
- IGETC Certification Satisfy General Education Requirements: **Yes**
- CSU General Education Certification Satisfy General Education Requirements: **Yes**
- Military Credit Award: **Yes**

GPA/UNITS/GRADE REQUIREMENTS

- Minimum GPA Requirement: **2.75**
- Minimum Units Required: **30 Units**
- Maximum Units Required: **No Maximum**

COURSE REQUIREMENTS

- Transferable English Course Required: **Yes**
- Completion of Transferable Math Course for Admission Required: **No, Intermediate Algebra or Higher**
- Statistics Meet Graduation Requirements: **Yes**



CHAPMAN UNIVERSITY

Chapman University provides a personalized and interdisciplinary educational experience to highly qualified students. We offer more than 120 areas of study—options for nearly every interest and passion. Not sure what you want to do? No problem. Entering Undeclared is also a popular option. Our liberal arts education requires you to explore across subject areas — something that’s supported inside and outside the classroom.

CAMPUS INFORMATION

ADMISSIONS OFFICE:
Phone: (714) 997-6711
Email: admit@chapman.edu

FINANCIAL AID OFFICE:
Phone: (714) 997-6741
Email: finaid@chapman.edu

SOCIAL MEDIA:
 @chapmanadmit

 @chapmanadmission

ADMISSION INFORMATION

- Application Acceptance other than Fall Semester/ Quarter: **Yes**
- High School Diploma or G.E.D Required: **Yes**
- IGETC Certification Satisfy General Education Requirements: **Yes**
- CSU General Education Certification Satisfy General Education Requirements: **Yes**
- Military Credit Award: **Yes**

GPA/UNITS/GRADE REQUIREMENTS

- Minimum GPA Requirement: **No**
- Minimum Units Required: **0 Units**
- Maximum Units Required: **70 Units From a CCC**

COURSE REQUIREMENTS

- Transferable English Course Required: **Yes**
- Completion of Transferable Math Course for Admission Required: **Yes - for Certain Majors**
- Statistics Meet Graduation Requirements: **Yes**



CHARLES R. DREW UNIVERSITY OF MEDICINE AND SCIENCE

Charles R. Drew University of Medicine and Science (CDU) is a private, nonprofit, community-founded, student-centered University committed to cultivating diverse health professions leaders who are dedicated to social justice and health equity for underserved populations through outstanding education, clinical service and community engagement. CDU is also a leader in health disparities research with a focus on education, training, treatment and care in cancer, diabetes, cardiometabolic and HIV/AIDS.

CAMPUS INFORMATION

ADMISSIONS OFFICE:

Phone: (323) 563-4839

Email: admissionsinfo@cdrewu.edu

FINANCIAL AID OFFICE:

Phone: (323) 563-4824

Email: finaid@cdrewu.edu

SOCIAL MEDIA:



@cdrewu



@charlesdrewu

ADMISSION INFORMATION

- Application Acceptance other than Fall Semester/ Quarter: **Yes - Spring and Summer**
- High School Diploma or G.E.D Required: **Yes**
- IGETC Certification Satisfy General Education Requirements: **No**
- CSU General Education Certification Satisfy General Education Requirements: **No**
- Military Credit Award: **Yes - Transfer Credit Evaluation Form**

GPA/UNITS/GRADE REQUIREMENTS

- Minimum GPA Requirement: **2.5, 3.0 for BSN**
- Minimum Units Required: **0**
- Maximum Units Required: **63 Units (BSN 84 Units)**

COURSE REQUIREMENTS

- Transferable English Course Required: **No**
- Completion of Transferable Math Course for Admission Required: **No**
- Statistics Meet Graduation Requirements: **Varies by Program. BSN Requires College Algebra**



CLAREMONT MCKENNA COLLEGE

Claremont McKenna College (CMC), one of the nation's top liberal arts colleges, prepares students to make a difference. The College educates students for thoughtful and productive lives and roles of responsible leadership through its strong, real-world mission. Admission to the College is need-blind and emphasizes the demonstration of leadership accomplishments. The College attracts a student body that is broadly diverse and accomplished beyond the classroom. Located on a scenic, tree-lined residential campus 30 miles east of Los Angeles, CMC is a member of The Claremont Colleges, a seven-college consortium modeled after Oxford University. CMC students choose from more than 2,200 classes and participate in co-curricular activities with 7,000 other students at The Claremont Colleges. Students have the best of both worlds: the intimacy of a small residential college with small classes, a student-faculty ratio of nine to one, and the shared resources of a larger research university.

CAMPUS INFORMATION

ADMISSIONS OFFICE:

Phone: (909) 621-8088

Email: admissions@cmc.edu

FINANCIAL AID OFFICE:

Phone: (909) 621-8356

Email: finaid@cmc.edu

SOCIAL MEDIA:



@CMCAdmission



@cmcadmission

ADMISSION INFORMATION

- Application Acceptance other than Fall Semester/Quarter: **Yes**
- High School Diploma or G.E.D Required: **Yes**
- IGETC Certification Satisfy General Education Requirements: **No**
- CSU General Education Certification Satisfy General Education Requirements: **No**
- Military Credit Award: **Yes - Honorable Discharge**

GPA/UNITS/GRADE REQUIREMENTS

- Minimum GPA Requirement: **Yes**
- Minimum Units Required: **0**
- Maximum Units Required: **16 CMC Units (64 Semester Hours)**

COURSE REQUIREMENTS

- Transferable English Course Required: **No**
- Completion of Transferable Math Course for Admission Required: **No**
- Statistics Meet Graduation Requirements: **Yes**



COLUMBIA COLLEGE HOLLYWOOD

Columbia College Hollywood is a private, regionally accredited, nonprofit liberal arts institution in the heart of the Los Angeles entertainment community. We offer Bachelor of Fine Arts degrees in Cinema, Graphic Design & Interactive Media, and Visual Effects; and an Associate of Fine Arts in Cinema-Television. The curriculum at Columbia College Hollywood is designed to give you a solid foundation in the liberal arts and sciences to inform and enrich your artistic vision, while you take courses in the areas of cinema arts, entertainment, and creative media.

CAMPUS INFORMATION

ADMISSIONS OFFICE:

Phone: (818) 345-8414

Email: admissions@columbiacollege.edu

FINANCIAL AID OFFICE:

Phone: (818) 401-1030

Email: N/A

SOCIAL MEDIA:



@cch_official

ADMISSION INFORMATION

Please Visit:

columbiacollege.edu/admissions/how-to-apply/transfer-students

GPA/UNITS/GRADE REQUIREMENTS

Maximum Units Required: 144 Quarter Units



CONCORDIA UNIVERSITY IRVINE

Concordia University Irvine offers an experience for your whole self—the thinking & the feeling side of you; your head & your heart; your body & your soul; your mind & your spirit. Your educational experience will be challenging & diverse; our faculty & staff are committed mentors who learn & live alongside students. Our Orange County location in Irvine means that you can put your ideas into practice through internships at leading tech companies & embrace the beauty of life by playing Frisbee on the beach with friends. As a community grounded in the Lutheran faith, we believe that everyone can freely share in the fellowship of ideas that results from Christian faith & dynamic engagement with the community, the environment & the world.

CAMPUS INFORMATION

ADMISSIONS OFFICE:

Phone: (949) 214-3010

Email: admissions@cui.edu

FINANCIAL AID OFFICE:

Phone: (949) 214-3066

Email: finaid@cui.edu

SOCIAL MEDIA:



@concordiairvine



@concordiaug

ASSOCIATE DEGREE FOR TRANSFER PROGRAMS

- Biology, Business Administration, Communication Studies, Economics, Elementary Teacher Education, Physics, Psychology, Studio Arts

ADMISSION INFORMATION

- Application Acceptance other than Fall Semester/Quarter: **Yes - Spring Semester**
- High School Diploma or G.E.D Required: **Yes**
- IGETC Certification Satisfy General Education Requirements: **Yes**
- CSU General Education Certification Satisfy General Education Requirements: **Yes**
- Military Credit Award:
Yes - Maximum of 30 Units Official JST Transcript Needed

GPA/UNITS/GRADE REQUIREMENTS

- Minimum GPA Requirement: **2.3**
- Minimum Units Required: **15 Units**
- Maximum Units Required: **Total of 90 Semester Units with a Maximum of 70 from a CCC**

COURSE REQUIREMENTS

- Transferable English Course Required: **No**
- Completion of Transferable Math Course for Admission Required: **No**
- Statistics Meet Graduation Requirements: **Yes**



DOMINICAN UNIVERSITY OF CALIFORNIA

Dominican University of California offers the best small university experience in Northern California, by delivering a well-rounded education, supportive relationships, and career-building experiences to students from all backgrounds, at both undergraduate and graduate levels.

CAMPUS INFORMATION

ADMISSIONS OFFICE:

Phone: (415) 485-3204 | (888) 323-6763

Email: enroll@dominican.edu

FINANCIAL AID OFFICE:

Phone: (415) 257-1350

Email: finaid@dominican.edu

SOCIAL MEDIA:



[@DominicanCANews](https://twitter.com/DominicanCANews)



[@dominicanuniversityofca](https://www.instagram.com/dominicanuniversityofca)

ADMISSION INFORMATION

- Application Acceptance other than Fall Semester/Quarter: **Yes**
- High School Diploma or G.E.D Required: **Yes**
- IGETC Certification Satisfy General Education Requirements: **Yes - Evaluation for English Courses**
- CSU General Education Certification Satisfy General Education Requirements: **Yes - Evaluation for English Courses**
- Military Credit Award: **Yes**

GPA/UNITS/GRADE REQUIREMENTS

- Minimum GPA Requirement: **2.5**
- Minimum Units Required: **24 Transferable College Units**
- Maximum Units Required: **70 Units**

COURSE REQUIREMENTS

- Transferable English Course Required: **No**
- Completion of Transferable Math Course for Admission Required: **No**
- Statistics Meet Graduation Requirements: **Yes**

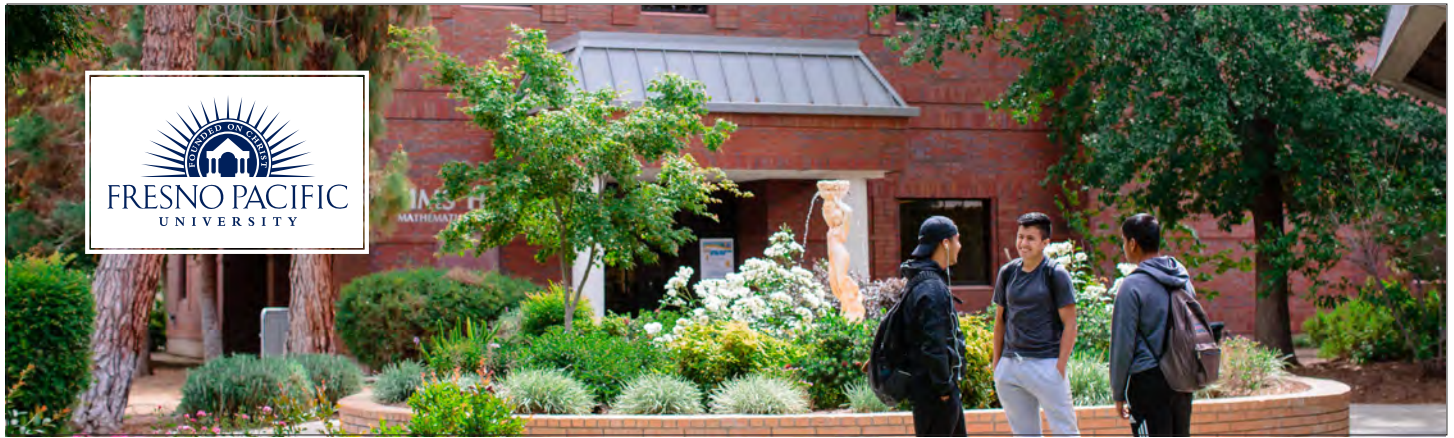

FRESNO PACIFIC UNIVERSITY

At Fresno Pacific University, you will join others who are united by a passion for knowledge, fellowship, faith, and a commitment to tackling the big questions that reverberate far beyond the classroom. Through a challenging liberal arts education, driven by values rooted in Christian faith, you will gain the confidence and determination to succeed in your career and in your life. We have more than 100 areas of study, with 39 majors and over 38 minors, and we provide numerous study abroad opportunities and internships where you will gain invaluable hands-on experiences. We want to ensure you stay focused on your education, while we focus on making sure you can afford it. We offer a variety of financial aid programs including scholarships, grants, and loans which go all the way up to full tuition and with our 2 Year Graduation Guarantee for select programs, you will get a head start toward achieving your personal goals.

CAMPUS INFORMATION

ADMISSIONS OFFICE:

Phone: (559) 453-2039

Email: ugadmis@fresno.edu

FINANCIAL AID OFFICE:

Phone: (559) 453-2041

Email: sfs@fresno.edu

ADT CONTACT INFO:

Phone: (559) 453-2039

Email: ugadmis@fresno.edu

SOCIAL MEDIA:



@fpu



@fresnopacific

ASSOCIATE DEGREE FOR TRANSFER PROGRAMS

- Administration of Justice, Art History, Biology, Business Administration, Chemistry, Child & Adolescent Development, Communication Studies, Early Childhood Education, Elementary Teacher Education, English, Film, TV & Electronic Media, Global Studies, History, Journalism, Kinesiology, Mathematics, Music, Philosophy, Political Science, Psychology, Sociology, Social Justice Studies, Spanish, Studio Arts, Theatre Arts
- For full list visit fresno.edu/adt

ADMISSION INFORMATION

- Application Acceptance other than Fall Semester/Quarter:
Spring Semester; Summer Session
- High School Diploma or G.E.D Required: **Yes**
- IGETC Certification Satisfy General Education Requirements: **Yes (CSU Specific)**
- CSU General Education Certification Satisfy General Education Requirements: **Yes**
- Military Credit Award: **30 Units Maximum**

GPA/UNITS/GRADE REQUIREMENTS

- Minimum GPA Requirement: **2.4**
- Minimum Units Required: **N/A**
- Maximum Units Required: **N/A**

COURSE REQUIREMENTS

- Transferable English Course Required: **No**
- Completion of Transferable Math Course for Admission required: **No**
- Statistics Meet Graduation Requirements: **Certain Majors Only**



GOLDEN GATE UNIVERSITY

Founded in 1901 in San Francisco, Golden Gate University offers undergraduate and graduate programs in business and management, accounting, taxation, and law. We cater to the needs of professionals who are serious about advancing their careers. The proven success of our undergraduate, graduate, and law alumni are a result of our small class sizes, expert instructors, and powerful alumni connections to the business and legal communities

CAMPUS INFORMATION

ADMISSIONS OFFICE:

Phone: (415) 442-7500

Email: info@ggu.edu

FINANCIAL AID OFFICE:

Phone: (415) 442-7270

Email: finaid@ggu.edu

SOCIAL MEDIA:



@GGU



@goldengateuniv

ASSOCIATE DEGREE FOR TRANSFER PROGRAMS

- Business Administration, Psychology

ADMISSION INFORMATION

- Application Acceptance other than Fall Semester/Quarter: **Yes - Spring and Summer**
- High School Diploma or G.E.D Required: **Yes - Only if Student does not have 12 Transferable Units**
- IGETC Certification Satisfy General Education Requirements: **Yes**
- CSU General Education Certification Satisfy General Education Requirements: **Yes**
- Military Credit Award: **Yes - DD214**

GPA/UNITS/GRADE REQUIREMENTS

- Minimum GPA Requirement: **2.0 Undergraduate, 3.0 Graduate**
- Minimum Units Required: **12 Units**
- Maximum Units Required: **93 Units**

COURSE REQUIREMENTS

- Transferable English Course Required: **No**
- Completion of Transferable Math Course for Admission Required: **No**
- Statistics Meet Graduation Requirements: **Yes**



HARVEY MUDD COLLEGE

A small private liberal arts college of math, science, and engineering, Harvey Mudd College was the fourth undergraduate member of The Claremont Colleges. It is located in Claremont, California, a suburb 35 miles east of Los Angeles. With 900 students, it is the smallest of The Claremont Colleges, and offers 10 majors, all in math, science, and engineering. Students complete a Common Core, which includes courses from every major, as well as academic writing and critical inquiry. Students must also take a substantial amount of coursework in the Humanities, Social Sciences, and Arts at the College or within the consortium. We have limited space for transfer students and it is important that transfer candidates have completed courses similar to our Core prior to enrolling.

CAMPUS INFORMATION

ADMISSIONS OFFICE:

Phone: (909) 621-8011

Email: admission@hmc.edu

FINANCIAL AID OFFICE:

Phone: (909) 621-8055

Email: financial_aid@hmc.edu

SOCIAL MEDIA:



@hmcadmission



@hmcadmission

ADMISSION INFORMATION

- Application Acceptance other than Fall Semester/Quarter: **No**
- High School Diploma or G.E.D Required: **Yes**
- IGETC Certification Satisfy General Education Requirements: **No**
- CSU General Education Certification Satisfy General Education Requirements: **No**
- Military Credit Award: **No**

GPA/UNITS/GRADE REQUIREMENTS

- Minimum GPA Requirement: **N/A**
- Minimum Units Required: **N/A**
- Maximum Units Required: **64 Units**

COURSE REQUIREMENTS

- Transferable English Course Required: **Writing Intensive Courses, not Specifically English**
- Completion of Transferable Math Course for Admission Required: **Yes**
- Statistics Meet Graduation Requirements: **No**



HOLY NAMES UNIVERSITY

Holy Names University (HNU) has been empowering and preparing a diverse student body for productive lives of leadership and service since 1868. Rooted in Catholic intellectual and spiritual traditions, the University was founded by the Sisters of the Holy Names of Jesus and Mary. HNU offers a liberal arts and professional education. Student-centered, with small class sizes and courses in varied formats and schedules, HNU meets the needs of all learners, including first-generation students and working adults. Nestled in the Oakland hills of California, the University's idyllic, 60-acre campus offers panoramic views of San Francisco Bay.

CAMPUS INFORMATION

ADMISSIONS OFFICE:

Phone: (510) 436-1351

Email: admissions@hnu.edu

FINANCIAL AID OFFICE:

Phone: (510) 436-1327

Email: financialaid@hnu.edu

SOCIAL MEDIA:



@HolyNamesUniv



@HolyNamesUniv

ASSOCIATE DEGREE FOR TRANSFER PROGRAMS

- Biology, Business Administration, Communication Studies, Elementary Teacher Education, History, Kinesiology, Political Science, Psychology

ADMISSION INFORMATION

- Application Acceptance other than Fall Semester/Quarter: **Yes**
- High School Diploma or G.E.D Required: **Yes**
- IGETC Certification Satisfy General Education Requirements: **Yes**
- CSU General Education Certification Satisfy General Education Requirements: **Yes**
- Military Credit Award: **Yes - JST Transcript needed**

GPA/UNITS/GRADE REQUIREMENTS

- Minimum GPA Requirement: **2.20**
- Minimum Units Required: **No Minimum**
- Maximum Units Required: **90 Units**

COURSE REQUIREMENTS

- Transferable English Course Required: **No**
- Completion of Transferable Math Course for Admission Required: **No**
- Statistics Meet Graduation Requirements: **Yes - For Some Majors (not all)**



HOPE INTERNATIONAL UNIVERSITY

Hope International University is a private Christian university located in the city of Fullerton, the heart of Orange County. Founded in 1928, HIU's mission is to empower students through Christian higher education to serve the Church and impact the world for Christ. HIU is regionally accredited by WASC and offers on campus and online programs for bachelor's degrees, master's degrees, doctoral degrees, certificate programs, and credential programs. HIU serves more than 2,000 students world-wide.

CAMPUS INFORMATION

ADMISSIONS OFFICE:

Phone: (888)352-4673

Email: undergrad@hiu.edu

FINANCIAL AID OFFICE:

Phone: (714) 879-3901

Email: financial-aid@hiu.edu

SOCIAL MEDIA:



@HIUNow



@hope_international_university

ADMISSION INFORMATION

- Application Acceptance other than Fall Semester/Quarter: **Yes - Spring**
- High School Diploma or G.E.D Required: **Yes**
- IGEC Certification Satisfy General Education Requirements: **Yes - Students also Required to Complete Biblical Studies Courses as part of HIU GE**
- CSU General Education Certification Satisfy General Education Requirements: **Yes - Students also Required to Complete Biblical Studies Courses as part of HIU GE**
- Military Credit Award: **Yes - Certificate of Eligibility**

GPA/UNITS/GRADE REQUIREMENTS

- Minimum GPA Requirement: **2.0**
- Minimum Units Required: **24 Units**
- Maximum Units Required: **90 Units**

COURSE REQUIREMENTS

- Transferable English Course Required: **No**
- Completion of Transferable Math Course for Admission Required: **No**
- Statistics Meet Graduation Requirements: **Yes - If Offered from Math Department**



HUMPHREYS UNIVERSITY

Humphreys University is a non-profit and independent California institution of higher education with over 120 years of educational dedication. We are accredited by the Western Association of Schools and Colleges Senior College and University Commission (WSCUC). Our goal is to ensure efficient and flexible education for motivated students who want to reach higher. Humphreys University Drivon School of Law offers a professional program of education, leading to a Juris Doctor degree for students with varying backgrounds and experiences and prepares students for the California Bar examination and the practice of law.

CAMPUS INFORMATION

ADMISSIONS OFFICE:

Phone: Stockton: (209) 478-0800 | Modesto: (209) 543-9411

Email: stocktonadmissions@humphreys.edu | modestoadmissions@humphreys.edu

FINANCIAL AID OFFICE:

Phone: Stockton: (209) 478-0800 | Modesto: (209) 543-9411

Email: stocktonfinaid@humphreys.edu | modestofinaid@humphreys.edu

ADT CONTACT INFO:

Phone: (209) 235-2922

Email: cbecerra@humphreys.edu

SOCIAL MEDIA:



@humphreys_university

ASSOCIATE DEGREE FOR TRANSFER PROGRAMS

- Administration of Justice, Business Administration, Early Childhood Education

ADMISSION INFORMATION

- Application Acceptance other than Fall Semester/Quarter: **Yes**
- High School Diploma or G.E.D Required: **Yes**
- IGETC Certification Satisfy General Education Requirements: **Dependent Upon Major**
- CSU General Education Certification Satisfy General Education Requirements: **Dependent Upon Major**
- Military Credit Award: **Yes - Official Transcript Required**

GPA/UNITS/GRADE REQUIREMENTS

- Minimum GPA Requirement: **2.0/C- for Each Transferable Course**
- Minimum Units Required: **No Minimum**
- Maximum Units Required: **100 Quarter Units for BA/BS**

COURSE REQUIREMENTS

- Transferable English Course Required: **Yes**
- Completion of Transferable Math Course for Admission Required: **Yes**
- Statistics Meets Graduation Requirements: **Yes - Some Majors Require College-Level Algebra**



JOHN PAUL THE GREAT CATHOLIC UNIVERSITY

John Paul the Great Catholic University (JPCatholic) is the Catholic University for Creative Arts and Business Innovation. We are committed to our mission — to Impact Culture for Christ. We are shaping leaders and creators for the 21st century with artistic excellence, with inspiring and unparalleled innovation, building up an authentic Catholic community, and fostering an encounter with the transforming love and truth of Jesus Christ. It is a radical approach to higher education; our confidence comes from our identity in Christ, our fidelity to His Church, and our unwavering commitment to one another. But we cannot do it alone. We are looking for visionaries like you to join us. If you are serious about your faith, and passionate about developing your creative gifts to impact the culture for Christ, take a look at what we offer — and envision your future at JPCatholic.

CAMPUS INFORMATION

ADMISSIONS OFFICE:

Phone: (858) 653-6740 ext. 1122

Email: dhuffman@jpcatholic.com

FINANCIAL AID OFFICE:

Phone: (858) 653-6740 ext. 1303

Email: lwilliams@jpcatholic.com

SOCIAL MEDIA:



@JPCatholic

ASSOCIATE DEGREE FOR TRANSFER PROGRAMS

- Business Administration, Communication Studies

ADMISSION INFORMATION

- Application Acceptance other than Fall Semester/Quarter: **Yes - Winter, Spring, Summer**
- High School Diploma or G.E.D Required: **Yes**
- IGETC Certification Satisfy General Education Requirements: **No**
- CSU General Education Certification Satisfy General Education Requirements: **No**
- Military Credit Award: **No**

GPA/UNITS/GRADE REQUIREMENTS

- Minimum GPA Requirement: **2.6**
- Minimum Units Required: **No Minimum**
- Maximum Units Required: **90 Quarter Units**

COURSE REQUIREMENTS

- Transferable English Course Required: **No**
- Completion of Transferable Math Course for Admission Required: **No**
- Statistics Meet Graduation Requirements: **Yes**



LA SIERRA UNIVERSITY

Celebrating its 100th birthday in 2022-23, La Sierra University is an institution nationally recognized for its diverse campus and service to others as well as being acclaimed for its academic quality and opportunities for research at both the undergraduate and graduate level. Students thrive in the small, professor-taught classes where academic topics are investigated and Christian faith is a cornerstone of education. The 150-acre campus in beautiful Southern California is home to more than 80 bachelor's, master's, and doctoral degree programs for more than 1,700 students. The University educates its students through a broad offering of studies in the liberal arts and sciences and in selected professional areas and it does these things as the fruition of its Christian Adventist heritage and commitment, even as it welcomes students from all religious and cultural backgrounds.

CAMPUS INFORMATION

ADMISSIONS OFFICE:

Phone: (951) 785-2176

Email: admissions@lasierra.edu

FINANCIAL AID OFFICE:

Phone: (951) 785-2175

Email: sfs@lasierra.edu

ADT CONTACT INFO:

Phone: (951) 785-2380 or (951) 785-ADT-0

Email: ADTinfo@lasierra.edu

SOCIAL MEDIA:



@lasierranews



@lasierrauniversity

ASSOCIATE DEGREE FOR TRANSFER PROGRAMS

- Administration of Justice, Biology, Business Administration, Chemistry, Communication Studies, Computer Science, English, Film, Television & Electronic Media, Global Studies, History, Journalism, Kinesiology, Mathematics, Music, Nutrition, Physics, Psychology, Public Health Science, Sociology, Spanish, Studio Arts

ADMISSION INFORMATION

- Application Acceptance other than Fall Semester/Quarter: **Yes - Winter and Spring Quarters**
- High School Diploma or G.E.D Required: **Yes**
- IGETC Certification Satisfy General Education Requirements: **Yes - For Lower Division Requirements**
- CSU General Education Certification Satisfy General Education Requirements: **Yes - For Most**
- Military Credit Award: **Yes**

GPA/UNITS/GRADE REQUIREMENTS

- Minimum GPA Requirement: **2.0**
- Minimum Units Required: **12 Quarter Units or 8 Semester Units**
- Maximum Units Required: **N/A**

COURSE REQUIREMENTS

- Transferable English Course Required: **No, a placement test is required**
- Completion of Transferable Math Course for Admission Required: **No - A Placement Test is Required**
- Statistics Meet Graduation Requirements: **Yes - If College Level Statistics**



LAGUNA COLLEGE OF ART + DESIGN

Laguna College of Art & Design prepares individuals for careers as creative artists and designers in a culturally and ethnically diverse world through a curriculum that emphasizes acquiring skills based on observation, representation, and concept development, while embracing challenges of new, innovative technologies. The College is committed to offering its curriculum through accredited degree programs that imaginatively combine studio work with academic studies, and to sharing its resources with the broader community through continuing education and exhibition programs.

CAMPUS INFORMATION

ADMISSIONS OFFICE:
Phone: (949) 376-6000 ext. 248
Email: admissions@lcad.edu

FINANCIAL AID OFFICE:
Phone: (949) 376-6000 ext. 247
Email: financialaid@lcad.edu

SOCIAL MEDIA:



@lcad



@lagunacollege

ADMISSION INFORMATION

- Application Acceptance other than Fall Semester/Quarter: **Yes**
- High School Diploma or G.E.D Required: **Yes**
- IGETC Certification Satisfy General Education Requirements: **No**
- CSU General Education Certification Satisfy General Education Requirements: **No**
- Military Credit Award: **No**

GPA/UNITS/GRADE REQUIREMENTS

- Minimum GPA Requirement: **2.00**
- Minimum Units Required: **1 Units**
- Maximum Units Required: **66 Units**

COURSE REQUIREMENTS

- Transferable English Course Required: **No**
- Completion of Transferable Math Course for Admission Required: **No**
- Statistics Meet Graduation Requirements: **Yes**



LIFE PACIFIC UNIVERSITY

Life Pacific University is a WSCUC and ABHE accredited institution of biblical higher education, existing for the transformational development of students into leaders prepared to serve God in the Church, the workplace, and the world. The university has been educating leaders since 1923 and enrolls nearly 700 students in traditional undergraduate, non-traditional, and graduate programs. All undergraduate programs include a Biblical Studies minor as well as field based internships to provide real-world experience. The undergraduate student body is very diverse; with nearly 60% students of color and 38% students being Hispanic/Latino, LPU is designated as a Hispanic Serving Institution. We offer NAIA intercollegiate athletics, including men's and women's basketball, men's and women's cross country and track, men's and women's soccer (launched 2020), men's and women's wrestling, and women's volleyball. LPU is also the most affordable, regionally accredited Christian college or university in California.

CAMPUS INFORMATION

ADMISSIONS OFFICE:
Phone: (909) 599-5433
Email: admissions@lifepacific.edu

FINANCIAL AID OFFICE:
Phone: (909) 706-3031
Email: financialaid@lifepacific.edu

SOCIAL MEDIA:

 @lpuniversity

ADMISSION INFORMATION

- Application Acceptance other than Fall Semester/Quarter: **Yes**
- High School Diploma or G.E.D Required: **Yes**
- IGETC Certification Satisfy General Education Requirements: **N/A**
- CSU General Education Certification Satisfy General Education Requirements: **N/A**
- Military Credit Award: **N/A**

GPA/UNITS/GRADE REQUIREMENTS

- Minimum GPA Requirement: **2.5**
- Maximum Units Required:
49% of the Required Units to Earn a Major at LPC



LOMA LINDA UNIVERSITY

Loma Linda University is a health-sciences institution with more than 4,000 students, located in Southern California. Eight schools and the Faculty of Graduate Studies comprise the University organization. Students from more than 809 countries around the world and virtually every state in the nation are represented in Loma Linda University's student body. Loma Linda also offers online programs and distance education.

CAMPUS INFORMATION

ADMISSIONS OFFICE:

Phone: (909) 651-5029

Email: admissions.app@llu.edu

FINANCIAL AID OFFICE:

Phone: (909) 588-4509

Email: finaid@llu.edu

SOCIAL MEDIA:



@lomalindauniv

ADMISSION INFORMATION

- Varies by School - Please Contact Loma Linda University



LOS ANGELES PACIFIC UNIVERSITY

Los Angeles Pacific University (LAPU) is an accredited online, Christ-centered learning community that creates new hope for the future by offering convenient and affordable associate, bachelor's, and master's degrees to students of all backgrounds. As part of the Azusa Pacific University System, LAPU provides a high-quality, faith-integrated education that is intentionally accessible, career-relevant, and committed to student success.

CAMPUS INFORMATION

ADMISSIONS OFFICE:

Phone: (855) 527-2768

Email: admissions@lapu.edu

FINANCIAL AID OFFICE:

Email: finance@lapu.edu

SOCIAL MEDIA:



@LapacificU



@lapacific

ASSOCIATE DEGREE FOR TRANSFER PROGRAMS

- Administration of Justice, Business Administration, Psychology, Public Health Science

ADMISSION INFORMATION

- Application Acceptance other than Fall Semester/Quarter: **Rolling Admissions**
- High School Diploma or G.E.D Required: **Yes - Or 6 Units of Transfer Credit**
- IGETC Certification Satisfy General Education Requirements: **Yes**
- CSU General Education Certification Satisfy General Education Requirements: **Yes**
- Military Credit Award: **Yes**

GPA/UNITS/GRADE REQUIREMENTS

- Minimum GPA Requirement: **Yes**
- Minimum Units Required: **6 Units**
- Maximum Units Required: **90 Units**

COURSE REQUIREMENTS

- Transferable English Course Required: **No**
- Completion of Transferable Math Course for Admission Required: **No**
- Statistics Meet Graduation Requirements: **No**



LOYOLA MARYMOUNT UNIVERSITY

At Loyola Marymount University (LMU) we balance a challenging liberal arts and sciences curriculum with outstanding professional programs at the graduate and undergraduate levels. Students grow to be fulfilled in their own lives and careers while also being involved in the communities around them. As a Catholic university, LMU is deeply committed to social justice and ethical values and welcomes students to its stunning Los Angeles campus from all spiritual, ethnic, and cultural backgrounds.

CAMPUS INFORMATION

ADMISSIONS OFFICE:

Phone: (310) 338-2750

Email: admissions@lmu.edu

FINANCIAL AID OFFICE:

Phone: (310) 338-2753

Email: finaid@lmu.edu

SOCIAL MEDIA:



@LMUAdmission



@LMUAdmission

ADMISSION INFORMATION

- Application Acceptance other than Fall Semester/Quarter: **Yes - Spring and Summerx**
- High School Diploma or G.E.D Required: **No**
- IGETC Certification Satisfy General Education Requirements: **No**
- CSU General Education Certification Satisfy General Education Requirements: **No**
- Military Credit Award: **Yes - Joint Services**

GPA/UNITS/GRADE REQUIREMENTS

- Minimum GPA Requirement: **3.0**
- Minimum Units Required: **No Minimum**
- Maximum Units Required: **60 Units**

COURSE REQUIREMENTS

- Transferable English Course Required: **No**
- Completion of Transferable Math Course for Admission Required: **No**
- Statistics Meet Graduation Requirements: **Yes**



MENLO COLLEGE

Menlo College is a small private undergraduate college that focuses on the practical arts of business in the entrepreneurial economy. A residential college in the heart of Silicon Valley, just outside San Francisco, Menlo College offers degrees in business and psychology. Our students come from all over the world to learn the practical arts of business including leadership, critical thinking, creativity, team building, communication, and the science of behavior. We take advantage of the strong entrepreneurial community around us and require an internship which may be taken at one of the many companies and incubators with which we have partnerships. We are very proud of our intimate and engaged student community fueled by our spirited and competitive athletics program.

CAMPUS INFORMATION

ADMISSIONS OFFICE:
 Phone: (650) 543-3753
 Email: admissions@menlo.edu

FINANCIAL AID OFFICE:
 Phone: (650) 543-3880
 Email: financialaid@menlo.edu

SOCIAL MEDIA:
 @menlocollege

 @menlocollege

ASSOCIATE DEGREE FOR TRANSFER PROGRAMS

- Business Administration, Psychology

ADMISSION INFORMATION

- Application Acceptance other than Fall Semester/Quarter: **Yes**
- High School Diploma or G.E.D Required: **Yes - If Transferring with Less than 12 Semester Units (18 Quarter Units)**
- IGETC Certification Satisfy General Education Requirements: **Yes**
- CSU General Education Certification Satisfy General Education Requirements: **Yes**
- Military Credit Award: **Yes**

GPA/UNITS/GRADE REQUIREMENTS

- Minimum GPA Requirement: **No**
- Minimum Units Required: **No Minimum**
- Maximum Units Transferable:
 70 Lower Division Semester Credits (105 quarter units)
 24 Upper Division Semester Credits (36 quarter units)

COURSE REQUIREMENTS

- Transferable English Course Required: **No**
- Completion of Transferable Math Course for Admission Required: **No**
- Statistics Meet Graduation Requirements: **Yes**



MINERVA UNIVERSITY

Minerva University delivers an exceptional liberal arts and sciences education for future leaders and innovators across disciplines, offering bachelors and masters degrees. To deliver a reinvented experience, Minerva combines a pathbreaking interdisciplinary curriculum, the highest academic standards, accomplished faculty using the science of learning, a leading digital learning environment that enables deep, long-lasting learning, and, for bachelors, an urban residential experience that traverses seven countries. Minerva University is the most academically selective yet financially accessible education for high-achieving students from around the world. Admission is solely merit-based and designed to reduce systemic biases in selectivity. While its admission rate hovers around 1%, its tuition is 1/3 that of other elite American universities. 78% of its undergraduate students receive financial support, making Minerva the most socio-economically diverse highly selective university in the United States.

CAMPUS INFORMATION

ADMISSIONS OFFICE:

Email: info@minerva.edu

FINANCIAL AID OFFICE:

Email: financialaid@minerva.edu

SOCIAL MEDIA:



@MinervaUni



@MinervaUniversity

ADMISSION INFORMATION

- Application Acceptance other than Fall Semester/Quarter: **No**
- High School Diploma or G.E.D Required: **Yes**
- IGETC Certification Satisfy General Education Requirements: **No**
- CSU General Education Certification Satisfy General Education Requirements: **No**
- Military Credit Award: **Yes**

GPA/UNITS/GRADE REQUIREMENTS

- Minimum GPA Requirement: **None**
- Minimum Units Required: **None**
- Maximum Units Required: **8 Semester Units**

COURSE REQUIREMENTS

- Transferable English Course Required: **No**
- Completion of Transferable Math Course for Admission Required: **No**
- Statistics Meet Graduation Requirements: **No**



MOUNT SAINT MARY'S UNIVERSITY

Mount Saint Mary's University is the only women's college in Los Angeles and one of the most diverse in the nation. For nearly 100 years, we have empowered young women to develop as leaders to better themselves and the world. Building upon the mission of our Founders, the Sisters of St. Joseph of Carondelet, the Mount cultivates strong, confident leaders who are committed to social justice, global awareness, and community. With over 50 different majors/minors, the Mount offers students the opportunity to think critically across disciplines and excel with a hands-on education. Our average class size is 15 and our alumnae are leaders across all industries, including business, education, healthcare, and politics. U.S. News and World Report ranks us as one of the top performers on student social mobility, highlighting the fact that MSMU students perform better in graduation rates and earnings than others from similar academic and economic backgrounds.

CAMPUS INFORMATION

ADMISSION OFFICE:

Phone: (800) 999-9893

Email: admissions@msmu.edu

FINANCIAL AID OFFICE:

Phone: (310) 954-4190

Email: financialaid@msmu.edu

ADT CONTACT INFO:

Name: Ebony Freeman

Phone: (310) 954-4258

Email: efreeman@msmu.edu

SOCIAL MEDIA:



@msmu_la



@msmu.admission

ASSOCIATE DEGREE FOR TRANSFER PROGRAMS

- Administration of Justice, Business Administration, English, Film TV & Electronic Media, Journalism, Psychology, Sociology

ADMISSION INFORMATION

- Application Acceptance other than Fall Semester/Quarter: **Yes**
- High School Diploma or G.E.D Required: **Yes - If less than 24 Transferable Units**
- IGEC Certification Satisfy General Education Requirements: **Yes**
- CSU General Education Certification Satisfy General Education Requirements: **Yes**
- Military Credit Award: **Yes - Official Copy of Military Transcripts and ACE Transcript**

GPA/UNITS/GRADE REQUIREMENTS

- Minimum GPA Requirement: **2.4**
- Minimum Units Required: **24 Units**
- Maximum Units Required: **90 Units**

COURSE REQUIREMENTS

- Transferable English Course Required: **No**
- Completion of Transferable Math Course for Admission Required: **No**
- Statistics Meet Graduation Requirements: **Yes**



NATIONAL UNIVERSITY

National University (NU) is a San Diego-based nonprofit, founded in 1971 by retired U.S. Navy Lt. Cmdr. David Chigos. As the largest private nonprofit university in San Diego, our mission is to provide accessible, achievable higher education to adult learners. A pioneer in the digital space, we have offered online classes for more than 20 years. Today, we educate students across all 50 states and from 65 countries, offering over 100 on-campus and online programs through our unique four-week class format. Our undergraduate and graduate programs include healthcare, business, education, engineering, law, criminal justice, and homeland security. Classes are available online or at over 20 locations in California and Nevada. As the top educator of educators in California, we have credentialed more teachers than any other California university. At NU, we are committed to serving those who serve, by offering military tuition discounts and scholarships for military personnel and their dependents.

CAMPUS INFORMATION

ADMISSIONS OFFICE:

Phone: (855) 355-6288

Email: advisor@nu.edu

FINANCIAL AID OFFICE:

Phone: (858) 642-8500

Email: finaidinfo@nu.edu

ADT CONTACT INFO:

Phone: (855) 355-6288

Email: advisor@nu.edu

SOCIAL MEDIA:



[facebook.com/nationaluniversity](https://www.facebook.com/nationaluniversity)



twitter.com/natuniv

ASSOCIATE DEGREE FOR TRANSFER PROGRAMS

- www.nu.edu/Admissions/Undergraduate/TransferInformation/ADT-Pathways.html

ADMISSION INFORMATION

- Application Acceptance other than Fall Semester/Quarter: **Yes - Rolling Admissions**
- High School Diploma or G.E.D Required: **Yes**
- IGEC Certification Satisfy General Education Requirements: **Yes**
- CSU General Education Certification Satisfy General Education Requirements: **Yes**
- Military Credit Award: **Yes - Joint Service Transcript; Community College of the Air Force Transcript**

GPA/UNITS/GRADE REQUIREMENTS

- Minimum GPA Requirement: **2.0 (Undergraduate); 2.5 (Graduate)**
- Minimum Units Required: **90 Quarter Units**
- Maximum Units Required: **135 Quarter Units**

COURSE REQUIREMENTS

- Transferable English Course Required: **No**
- Completion of Transferable Math Course for Admission Required: **No**
- Statistics Meet Graduation Requirements: **Yes**



NOTRE DAME
DE NAMUR UNIVERSITY



NOTRE DAME DE NAMUR UNIVERSITY

Founded by the Sisters of Notre Dame de Namur in 1851, Notre Dame de Namur University (NDNU) is an accredited, private, Catholic, co-educational master's university, located on the San Francisco Peninsula in Silicon Valley. NDNU offers graduate degrees and undergraduate degree completion programs in Business, Education, and Clinical Psychology. Courses are taught in a small class environment, which fosters personalized mentoring and career counseling with the support of experienced faculty who are working professionals. NDNU broadens the perspective and outlook of its students by exposing them to peers with diverse backgrounds, cultures, and world views.

CAMPUS INFORMATION

ADMISSIONS OFFICE:

Phone: (650) 508-3600

Email: admiss@ndnu.edu

FINANCIAL AID OFFICE:

Phone: (650) 508-3741

Email: finaid@ndnu.edu

SOCIAL MEDIA:



facebook.com/NDNUBelmont



twitter.com/NDNU



instagram.com/ndnu_argos

DEGREE COMPLETION PROGRAMS TAILORED TO ASSOCIATE DEGREES FOR TRANSFER

- Business Administration
- Psychology

ADMISSION INFORMATION

- Application acceptance other than Fall Semester/Quarter: **Yes - Fall/Spring/Summer**
- High School Diploma or G.E.D Required: **Yes**
- IGETC Certification Satisfy General Education Requirements: **Yes**
- CSU General Education Certification Satisfy General Education Requirements: **Yes**
- Military Credit Award: **Yes - Standard Military Transcripts**

GPA/UNITS/GRADE REQUIREMENTS

- Undergraduate Minimum GPA Requirement: **2.0**
- Graduate Minimum GPA Requirement: **2.5**
- Minimum Units Required: **0 - HS Transcripts Required**
- Maximum Units Required: **78 Lower Division; No Limit Upper Division**

ENDOWED SCHOLARSHIPS AND MULTIPLE FINANCING OPTIONS AVAILABLE

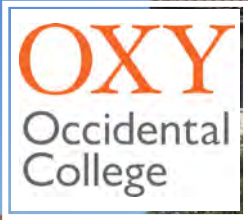

OCcidental COLLEGE

Oxy is a place for talented, hard-working, curious students to explore their current passions—and discover new ones. They benefit from our small-classroom environment and demanding yet supportive faculty, who are as dedicated to teaching and mentorship as their research. Our distinctive interdisciplinary and global approach gives students the chance to explore new ideas and perspectives, and connect with the world.

CAMPUS INFORMATION

ADMISSIONS OFFICE:

Phone: (323) 259-2700

Email: admission@oxy.edu

FINANCIAL AID OFFICE:

Phone: (323) 259-2548

Email: finaid@oxy.edu

SOCIAL MEDIA:



[@oxyadmission](https://twitter.com/oxyadmission)



[@occidentalcollegeadmission](https://www.instagram.com/occidentalcollegeadmission)

ADMISSION INFORMATION

- Application Acceptance other than Fall Semester/Quarter: **Yes, Spring**
- High School Diploma or G.E.D Required: **Yes**
- IGETC Certification Satisfy General Education Requirements: **N/A**
- CSU General Education Certification Satisfy General Education Requirements: **N/A**
- Military Credit Award: **Yes - Transcript**

GPA/UNITS/GRADE REQUIREMENTS

- Minimum GPA Requirement: **N/A**
- Minimum Units Required: **32 Units**
- Maximum Units Required: **64 Units**

COURSE REQUIREMENTS

- Transferable English Course Required: **Preferred**
- Completion of Transferable Math Course for Admission Required: **Preferred**
- Statistics Meets Graduation Requirements: **N/A**



PACIFIC OAKS COLLEGE

A nonprofit, regionally accredited higher education institution, Pacific Oaks (PO) offers bachelor’s and master’s programs in a variety of fields, including Social Work, Business and Management, Psychology, Early Childhood Education (ECE), Education, Teacher Credentialing, Human Development, and Marriage and Family Therapy (MFT). Having built our programs to meet the needs of the California community, our campus located in beautiful Pasadena near Old Town, as well as remote cohort locations throughout California. Our programs are also available online—giving you the chance to pursue a degree while maintaining other commitments. Rooted in the extraordinary potential that lives in every human being, PO offers an environment where your perspective and experience can play an integral part in your educational journey. Through our unique progressive approach to teaching and learning, everyone in our classrooms is both student and teacher. Students relate subjects to their own personal experiences—sharing with the teacher and fellow students.

CAMPUS INFORMATION

ADMISSIONS OFFICE:
Phone: (626) 529-8061
Email: admissions@pacificoaks.edu

FINANCIAL AID OFFICE:
Phone: (800) 645-8603 - Option 2
Email: pocfinancialaid@pacificoaks.edu

ADT CONTACT INFO:
Phone: (626) 529-8498
Email: mpatton@pacificoaks.edu

SOCIAL MEDIA:



@PacificOaks



@pacificoakscollege

ASSOCIATE DEGREE FOR TRANSFER PROGRAMS

- Early Childhood Education, Psychology

ADMISSION INFORMATION

- Application Acceptance other than Fall Semester/Quarter:
Yes - Spring, Summer, and Fall Semesters
- High School Diploma or G.E.D Required:
Yes - Requirement can be Waived if Student Transfers in a Minimum of 24 units
- IGETC Certification Satisfy General Education Requirements: Yes
- CSU General Education Certification Satisfy General Education Requirements: Yes
- Military Credit Award: Yes - JST or CCAF Transcript

GPA/UNITS/GRADE REQUIREMENTS

- Minimum GPA Requirement: 2.0
- Minimum Units Required: No Minimum
- Maximum Units Required: Up to 87 based on program

COURSE REQUIREMENTS

- Transferable English Course Required: No
- Completion of Transferable Math Course for Admission Required: No
- Statistics Meet Graduation Requirements: Yes



PACIFIC UNION COLLEGE

Founded in 1882, Pacific Union College is a Seventh-day Adventist Christian college with a strong liberal arts tradition. Located in the heart of California's Napa Valley, the college offers a fully accredited four-year program and emphasizes academic excellence, authentic spiritual experience, and service to local and worldwide communities.

CAMPUS INFORMATION

ADMISSIONS OFFICE:
 Phone: (800) 862-7080, Option 2
 Email: admissions@puc.edu

FINANCIAL AID OFFICE:
 Phone: (800) 862-7080, Option 1
 Email: studentfinance@puc.edu

SOCIAL MEDIA:

 @PUCNow

 @PUCNow

ASSOCIATE DEGREE FOR TRANSFER PROGRAMS

- Biology, Business Administration, Chemistry, Communication Studies, Early Childhood Education, Economics, Environmental Science, Film, TV & Electronic Media, Kinesiology, Mathematics, Physics, Psychology, Spanish, Studio Arts

ADMISSION INFORMATION

- Application Acceptance other than Fall Semester/Quarter: **Yes**
- High School Diploma or G.E.D Required: **Yes**
- IGETC Certification Satisfy General Education Requirements: **Yes - See Website.**
- CSU General Education Certification Satisfy General Education Requirements: **Yes - See Website**
- Military Credit Award: **Yes - Joint Services Transcripts**

GPA/UNITS/GRADE REQUIREMENTS

- Minimum GPA Requirement: **2.0**
- Minimum Units Required: **30 Semester Units or 45 Quarter Units**
- Maximum Units Required: **No Maximum**

COURSE REQUIREMENTS

- Transferable English Course Required: **Recommended but Not Required.**
- Completion of Transferable Math Course for Admission Required: **No**
- Statistics Meet Graduation Requirements: **Yes**



PALO ALTO UNIVERSITY

Palo Alto University (PAU), a private, non-profit university located in the heart of Northern California's Silicon Valley, is dedicated to addressing pressing and emerging issues in the fields of psychology and counseling to equitably meet the needs of today's diverse communities.

CAMPUS INFORMATION

ADMISSIONS OFFICE:

Phone: (800) 818-6136

Email: admissions@paloaltou.edu

FINANCIAL AID OFFICE:

Phone: (650) 433-3824

Email: financialaid@paloalto.edu

SOCIAL MEDIA:



@lifeatpau



@paloaltou

ASSOCIATE DEGREE FOR TRANSFER PROGRAMS

- Palo Alto University will accept all ADT Majors; the ADT allows students to transfer into B.S. Business Psychology or B.S. Psychology & Social Action.

ADMISSION INFORMATION

- Application Acceptance other than Fall Semester/Quarter: **No**
- High School Diploma or G.E.D Required: **No**
- IGETC Certification Satisfy General Education Requirements: **Yes**
- CSU General Education Certification Satisfy General Education Requirements: **Yes**
- Military Credit Award: **Yes** - Official Transcripts or Summaries from the U.S. Military Required

GPA/UNITS/GRADE REQUIREMENTS

- Minimum GPA Requirement: **No**
- Minimum Units Required:
84 Quarter Units or 56 Semester Units
- Maximum Units Required:
141 Quarter Units or 94 Semester Units

COURSE REQUIREMENTS

- Transferable English Course Required: **No**
- Completion of Transferable Math Course for Admission Required: **No**
- Statistics Meet Graduation Requirements: **Yes**



PEPPERDINE UNIVERSITY

Pepperdine University is a Christian University, with the main campus located in picturesque Malibu, California. The university seeks to prepare its students to lead lives of purpose, service, and leadership. Undergraduate students attend Seaver College, where they receive a quality liberal arts education with 44 majors, 41 minors, a student to faculty ratio of 13:1, and average class size of 19 students. Pepperdine undergraduates can be among the 85% of the students that study abroad at one of the university's six locations around the world. A vibrant student life on campus includes community service, spiritual programming, Division I athletics, fine and performing arts, Greek life, culture clubs, and more. 94% of students participate in internships, student teaching, off-campus employment, or undergraduate research, and 93% of graduates are employed, accepted to graduate school, volunteering full time, or in the military six months after graduation.

CAMPUS INFORMATION

ADMISSIONS OFFICE:

Phone: (310) 506-4392

Email: admission-seaver@pepperdine.edu

FINANCIAL AID OFFICE:

Phone: (310) 506-4301

Email: finaid2@pepperdine.edu

SOCIAL MEDIA:



@pepperdine



@pepperdine

ASSOCIATE DEGREE FOR TRANSFER PROGRAMS

- Art History, Communication Studies, Economics, English, History, Philosophy, Political Science, Psychology, Sociology, Spanish

ADMISSION INFORMATION

- Application Acceptance other than Fall Semester/Quarter: **Yes - Spring**
- High School Diploma or G.E.D Required: **Yes**
- IGETC Certification Satisfy General Education Requirements: **No**
- CSU General Education Certification Satisfy General Education Requirements: **No**
- Military Credit Award: **No**

GPA/UNITS/GRADE REQUIREMENTS

- Minimum GPA Requirement: **No**
- Minimum Units Required: **No Minimum**
- Maximum Units Required: **64 Units**

COURSE REQUIREMENTS

- Transferable English Course Required: **No**
- Completion of Transferable Math Course for Admission Required: **No**
- Statistics Meet Graduation Requirements: **Yes**



PITZER COLLEGE

Founded in 1963, Pitzer College is a top-ranked liberal arts and sciences college. The college emphasizes environmental and interdisciplinary studies, the arts, humanities and social, behavioral and natural sciences. With approximately 1,000 students, Pitzer College is part of The Claremont Colleges – a unique consortium of five undergraduate colleges and two graduate institutions. The contiguous campuses share numerous programs and facilities. At Pitzer, students have access to all the resources of a major university, while enjoying all the benefits of a liberal arts college experience and its personalized approach to education.

CAMPUS INFORMATION

ADMISSIONS OFFICE:
 Phone: (909) 621-8129
 Email: admission@pitzer.edu

FINANCIAL AID OFFICE:
 Phone: (909) 621-8208
 Email: financial_aid@pitzer.edu

SOCIAL MEDIA:
 @pitzeradmission
 @pitzercollege

ADMISSION INFORMATION

- Application Acceptance other than Fall Semester/Quarter: **Yes**
- High School Diploma or G.E.D Required: **Yes**
- IGETC Certification Satisfy General Education Requirements: **No**
- CSU General Education Certification Satisfy General Education Requirements: **No**
- Military Credit Award: **No**

GPA/UNITS/GRADE REQUIREMENTS

- Minimum GPA Requirement: **No**
- Minimum Units Required: **16 Semester Hours**
- Maximum Units Required: **64 Semester Hours**

COURSE REQUIREMENTS

- Transferable English Course Required: **No**
- Completion of Transferable Math Course for Admission Required: **No**
- Statistics Meet Graduation Requirements: **Yes**



POINT LOMA NAZARENE UNIVERSITY

Point Loma Nazarene University (PLNU) is a private, liberal arts, Christian college on the coast of San Diego, California. With a capped enrollment of 2,700 undergraduates, we offer more than 60 degree programs in a personal, individualized environment. Growth is priority here — graduates are prepared to balance academic growth, professional growth, personal growth, and spiritual growth...and do it all while graduating on time, and joining our alumni with high placement rates in jobs and graduate school!

CAMPUS INFORMATION

ADMISSIONS OFFICE:

Phone: (800) 733-7770

Email: admissions@pointloma.edu

FINANCIAL AID OFFICE:

Phone: (619) 849-2538

Email: sfs@pointloma.edu

SOCIAL MEDIA:



@PLNU



@plnu

ASSOCIATE DEGREE FOR TRANSFER PROGRAMS

- Art History, Child Adolescent Development, English, Journalism, History, Mathematics, Music, Philosophy, Physics, Political Science, Sociology, Social Justice Studies

ADMISSION INFORMATION

- Application Acceptance other than Fall Semester/Quarter: **Yes**
- High School Diploma or G.E.D Required: **No**
- IGETC Certification Satisfy General Education Requirements: **Not Completely**
- CSU General Education Certification Satisfy General Education Requirements: **Not Completely**
- Military Credit Award: **Yes - JST**

GPA/UNITS/GRADE REQUIREMENTS

- Minimum GPA Requirement: **2.0**
- Minimum Units Required: **36 Units Required for No High School Transcript**
- Maximum Units Required: **70 Units (CC), Unlimited from a 4-year**

COURSE REQUIREMENTS

- Transferable English Course Required: **No**
- Completion of Transferable Math Course for Admission Required: **No**
- Statistics Meet Graduation Requirements: **Yes**



POMONA COLLEGE

Established in 1887, Pomona College is the founding member of The Claremont Colleges. Students can choose among 48 Pomona majors and over 2,600 courses across the 5-college consortium. Classes are small (15 students on average), and more than half of the student body engages in research with faculty. Our L.A.-area location provides excellent opportunities for professional internships and cultural activities. One of a small number of institutions that practice need-blind admissions and meet 100% of students' financial need with no loans, Pomona is a highly diverse, close-knit community of students who are passionate about making a difference in the world.

CAMPUS INFORMATION

ADMISSIONS OFFICE:

Phone: (909) 621-8134

Email: admissions@pomona.edu

FINANCIAL AID OFFICE:

Phone: (909) 621-8205

Email: financial.aid@pomona.edu

SOCIAL MEDIA:



@PomonaAdmit



@PomonaAdmissions

ADMISSION INFORMATION

- Application Acceptance other than Fall Semester/Quarter: **No**
- High School Diploma or G.E.D Required: **Yes**
- IGETC Certification Satisfy General Education Requirements: **Varies**
- CSU General Education Certification Satisfy General Education Requirements: **No**
- Military Credit Award: **No**

GPA/UNITS/GRADE REQUIREMENTS

- Minimum GPA Requirement: **No**
- Minimum Units Required: **32 Semester Units**
- Maximum Units Required: **64 Semester Units**

COURSE REQUIREMENTS

- Transferable English Course Required: **No**
- Completion of Transferable Math Course for Admission Required: **Yes - For Some Majors**
- Statistics Meet Graduation Requirements: **Yes**

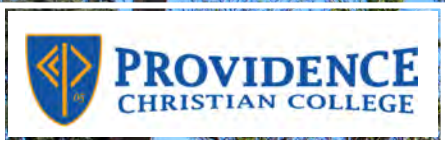

PROVIDENCE CHRISTIAN COLLEGE

Providence is a confessionally Reformed and Evangelical Christian liberal arts college with a residential campus in Pasadena, CA. We are grounded in biblical truth, steeped in the Classical liberal arts, and preparing our students to serve as virtuous citizens.

CAMPUS INFORMATION

ADMISSIONS OFFICE:

Phone: (626) 696-4030

Email: admissions@providencecc.edu

FINANCIAL AID OFFICE:

Phone: (626) 696-4038

SOCIAL MEDIA:



@ProvidenceCC



@providencechristiancollege

ADMISSION INFORMATION

- Application Acceptance other than Fall Semester/Quarter: **Yes**
- High School Diploma or G.E.D Required: **Yes**
- IGETC Certification Satisfy General Education Requirements: **No**
- CSU General Education Certification Satisfy General Education Requirements: **No**
- Military Credit Award: **No**

GPA/UNITS/GRADE REQUIREMENTS

- Minimum GPA Requirement: **2.5**
- Minimum Units Required: **12 Units**
- Maximum Units Required: **64 Units**

COURSE REQUIREMENTS

- Transferable English Course Required: **No**
- Completion of Transferable Math Course for Admission Required: **No**
- Statistics Meet Graduation Requirements: **Yes**



SAINT MARY'S COLLEGE OF CALIFORNIA

With nationally renowned faculty, a tight-knit community, and rigorous academics, Saint Mary's College of California has what it takes to help students succeed in college and beyond. We are consistently ranked in the top 10 West Coast universities by U.S. World News and Reports. We pride ourselves on our small class sizes, transformative liberal arts curriculum, and commitment to unique and diverse viewpoints. At Saint Mary's, you will be challenged to think critically and analytically as you develop skills that will benefit you well beyond graduation. Located in the San Francisco Bay Area, Saint Mary's students are close to a diverse array of professional, cultural, and service opportunities. Land an internship at Google, attend local food festivals, or immerse yourself in a nonprofit fellowship. Here, you can uncover your passion and find your voice

CAMPUS INFORMATION

ADMISSIONS OFFICE:

Phone: (925) 631-4224

Email: smcadmit@stmarys-ca.edu

FINANCIAL AID OFFICE:

Phone: (925) 631-4370

Email: finaid@stmarys-ca.edu

SOCIAL MEDIA:

 @stmarysca

 @stmarysca

ASSOCIATE DEGREE FOR TRANSFER PROGRAMS

- Administration of Justice, Anthropology, Art History, Business Administration, Biology, Chemistry, Child & Adolescent Development, Communication Studies, Early Childhood Education, Economics, Elementary Teacher Education, English, Environmental Science, Film/TV & Electronic Media, Geography, Global Studies, History, Journalism, Kinesiology, Mathematics, Music, Nutrition, Philosophy, Physics, Political Science, Psychology, Public Health Science, Sociology, Social Justice Studies, Spanish, Studio Arts

ADMISSION INFORMATION

- Application Acceptance other than Fall Semester/Quarter: **Yes - Spring**
- High School Diploma or G.E.D Required: **Yes**
- IGEC Certification Satisfy General Education Requirements: **Yes - Some Additional Core Courses Required**
- CSU General Education Certification Satisfy General Education Requirements: **No**
- Military Credit Award: **Yes - Smart Transcript Required**

GPA/UNITS/GRADE REQUIREMENTS

- Minimum GPA Requirement: **2.0**
- Minimum Units Required: **No Minimum Transfer For Transfer Scholarships 23 Transferable Semester Units or 34 Transferable Quarter Units**
- Maximum Units Required: **64 Semester Units; 95 Quarter Units**

COURSE REQUIREMENTS

- Transferable English Course Required: **No**
- Completion of Transferable Math Course for Admission Required: **No**
- Statistics Meet Graduation Requirements: **Yes - For Some Majors**

1928 SAINT MARY'S ROAD, MORAGA, CA 94575 | STMARYS-CA.EDU



SAMUEL MERRITT UNIVERSITY

Samuel Merritt University is a private, nonprofit, health sciences institution offering high-quality instruction, outstanding faculty, and state-of-the-art facilities. We have a deep commitment and proven track record of preparing professionals to address today's health care needs. Our institution is committed to training students in the importance of social determinants of health and how to care for patients from diverse backgrounds with integrity and compassion.

CAMPUS INFORMATION

ADMISSIONS OFFICE:

Phone: (510) 879-9200

Email: admission@samuelmerritt.edu

FINANCIAL AID OFFICE:

Phone: (510) 879-9200

Email: finaid@samuelmerritt.edu

SOCIAL MEDIA:



@samuelmerrittu



@samuelmerrittu

ADMISSION INFORMATION

- Application Acceptance other than Fall Semester/Quarter: **Yes - Spring**
- High School Diploma or G.E.D Required: **N/A**
- IGETC Certification Satisfy General Education Requirements: **No**
- CSU General Education Certification Satisfy General Education Requirements: **No**
- Military Credit Award: **Yes - Consult with Veterans Resources**

GPA/UNITS/GRADE REQUIREMENTS

- Minimum GPA Requirement: **3.0 Minimum Recommended in all Prerequisite Coursework and 4 Science Prerequisite Courses**
- Minimum Units Required: **60 Units**
- Maximum Units Required: **60 Units**

COURSE REQUIREMENTS

- Transferable English Course Required: **Yes**
- Completion of Transferable Math Course for Admission Required: **Yes**
- Statistics Meet Graduation Requirements: **Yes**



SAN DIEGO CHRISTIAN COLLEGE

San Diego Christian College (SDCC) is a nationally ranked Christian college located in Southern California. SDCC provides an unrivaled education that challenges students and builds their faith in Jesus Christ. Founded in 1970, SDCC offers traditional, non-traditional, and graduate programs, and strives to shape students through the integration of faith, service, and learning inside and outside the classroom.

CAMPUS INFORMATION

ADMISSIONS OFFICE:

Phone: (800) 676-2242

Email: admissions@sdcc.edu

FINANCIAL AID OFFICE:

Phone: (619) 201-8730

Email: sfs@sdcc.edu

SOCIAL MEDIA:



@SDChristianCollege



@sandiegochristiancollege

ASSOCIATE DEGREE FOR TRANSFER PROGRAMS

- **Biology, Business Administration, Communication Studies, English, Kinesiology, Psychology**

ADMISSION INFORMATION

- Application Acceptance other than Fall Semester/Quarter: **Yes - Spring and Summer**
- High School Diploma or G.E.D Required: **Yes**
- IGETC Certification Satisfy General Education Requirements: **No**
- CSU General Education Certification Satisfy General Education Requirements: **No**
- Military Credit Award: **Yes - SMART**

GPA/UNITS/GRADE REQUIREMENTS

- Minimum GPA Requirement: **2.5**
- Minimum Units Required: **24**
- Maximum Units Required: **90**

COURSE REQUIREMENTS

- Transferable English Course Required: **No**
- Completion of Transferable Math Course for Admission Required: **No**
- Statistics Meet Graduation Requirements: **No**



SAN FRANCISCO CONSERVATORY OF MUSIC

The San Francisco Conservatory of Music (SFCM) offers a complete education in music that amounts to much more than a music degree. With an enrollment of only 450, SFCM is a tight-knit community that celebrates creativity, collaboration, and the highest standards of artistry. As the only collegiate conservatory in the Bay Area, SFCM students work alongside internationally-known artists appearing on San Francisco's major stages and have the opportunity to gig all around the area from Napa Valley to Silicon Valley. SFCM alumni hold leading roles as performers, educators, founders of ensembles and festivals, and innovators in business. Recent graduates have won positions with acclaimed orchestras such as the Atlanta Opera Orchestra, Dallas Symphony Orchestra, and San Francisco Ballet Orchestra, and in major sound recording organizations such as Sony PlayStation and sE Electronics.

CAMPUS INFORMATION

ADMISSIONS OFFICE:

Phone: (415) 503-6271

Email: apply@sfc.edu

FINANCIAL AID OFFICE:

Phone: (415) 503-6214

Email: finaid@sfc.edu

SOCIAL MEDIA:



@sfconservmusic



@sfconservmusic

ADMISSION INFORMATION

- Application Acceptance other than Fall Semester/Quarter: **Yes**
- High School Diploma or G.E.D Required: **Yes**
- IGETC Certification Satisfy General Education Requirements: **No**
- CSU General Education Certification Satisfy General Education Requirements: **No**
- Military Credit Award: **No**

GPA/UNITS/GRADE REQUIREMENTS

- Minimum GPA Requirement: **No**
- Minimum Units Required: **None**
- Maximum Units Required: **None**

COURSE REQUIREMENTS

- Transferable English Course Required: **No**
- Completion of Transferable Math Course for Admission Required: **No**
- Statistics Meet Graduation Requirements: **Yes - As Humanities or Elective Credit**



SAN FRANCISCO BAY UNIVERSITY

San Francisco Bay University (SFBU) is a non-profit, private institution of higher education located in Silicon Valley / San Francisco Bay Area, the global center of technological innovation. SFBU's mission is to provide quality higher education to help individuals of diverse backgrounds, interests, and skills achieve their full academic and career potential. SFBU provides an opportunity to almost anyone, but then requires commitment and academic rigor from students. Thus, SFBU's educational philosophy focuses on academic excellence, integrity, and determination through a positive learning environment. SFBU prepares individuals with the knowledge, skills, and values necessary to become quality professionals in the high-technology industry.

CAMPUS INFORMATION

ADMISSIONS OFFICE:

Phone: (510) 803-7328

Email: admissions@sfbu.edu

SOCIAL MEDIA:

 @SFBUiversity

 @sanfranciscobayuniversity

ADMISSION INFORMATION

- Visit sfbu.edu/admissions/transfer-credit for transfer requirements



SANTA CLARA UNIVERSITY

Located in the heart of Silicon Valley, Santa Clara University blends high-tech innovation with a social consciousness grounded in the Jesuit educational tradition. We are committed to leaving the world a better place. We pursue new technology, encourage creativity, engage with our communities, and share an entrepreneurial mindset. Our goal is to help shape the next generation of leaders and global thinkers. Santa Clara's undergraduate and graduate programs span areas ranging from psychology to sustainable-energy engineering and from theatre arts to business analytics.

CAMPUS INFORMATION

ADMISSIONS OFFICE:

Phone: (408) 554-4700

Email: admission@scu.edu

FINANCIAL AID OFFICE:

Phone: (408) 551-1000

Email: onestop@scu.edu

SOCIAL MEDIA:



@SantaClaraUniv



@santaclarauniversity

ADMISSION INFORMATION

- Application Acceptance other than Fall Semester/Quarter: **Yes - Winter Quarter**
- High School Diploma or G.E.D Required: **Yes**
- IGETC Certification Satisfy General Education Requirements: **No**
- CSU General Education Certification Satisfy General Education Requirements: **No**
- Military Credit Award: **No**

GPA/UNITS/GRADE REQUIREMENTS

- Minimum GPA Requirement: **No**
- Minimum Units Required: **9**
- Maximum Units Required: **60 Semester Units for Arts and Sciences and Business; Engineering can Accept More Units**

COURSE REQUIREMENTS

- Transferable English Course Required: **No**
- Completion of Transferable Math Course for Admission Required: **No**
- Statistics Meet Graduation Requirements: **Depending on Major**



SCRIPPS COLLEGE

Scripps College is a top-ranked, private, residential women’s liberal arts college, founded in 1926 by newspaper publisher and philanthropist Ellen Browning Scripps. Scripps offers a rigorous interdisciplinary curriculum, a robust intellectual community, a commitment to diversity and inclusion, and a rich residential experience designed to shape the next generation of women leaders. Through active student participation in a demanding community of scholars, the College prepares graduates to contribute to society through leadership, service, integrity, and creativity.

CAMPUS INFORMATION

ADMISSIONS OFFICE:

Phone: (909) 621-8149

Email: admission@scrippscollege.edu

FINANCIAL AID OFFICE:

Phone: (909) 621-8275

Email: finaid@scrippscollege.edu

SOCIAL MEDIA:



@scrippscollege



@scrippsadmission

ADMISSION INFORMATION

- Application Acceptance other than Fall Semester/Quarter: **Yes**
- High School Diploma or G.E.D Required: **Yes**
- IGETC Certification Satisfy General Education Requirements: **No**
- CSU General Education Certification Satisfy General Education Requirements: **No**
- Military Credit Award: **No**

GPA/UNITS/GRADE REQUIREMENTS

- Minimum GPA Requirement: **2.0**
- Minimum Units Required: **1 Course**
- Maximum Units Required: **16 Courses**

COURSE REQUIREMENTS

- Transferable English Course Required: **No**
- Completion of Transferable Math Course for Admission Required: **No**
- Statistics Meet Graduation Requirements: **Yes**



SIMPSON UNIVERSITY

Simpson University (SU) is a Christ-centered learning community located in scenic northern California. SU offers innovative programs in undergraduate, continuing and graduate studies, as well as seminary. The SU experience is confirmed through our mission of developing each student in mind, faith, and character for a lifetime of meaningful work and service in a constantly changing world.

CAMPUS INFORMATION

ADMISSIONS OFFICE:

Phone: (530) 226-4606

Email: admissions@simpsonu.edu

FINANCIAL AID OFFICE:

Phone: (530) 226-4621

Email: financialaid@simpson.edu

SOCIAL MEDIA:



@simpsonu



@simpsonuniversity

ASSOCIATE DEGREE FOR TRANSFER PROGRAMS

- Biology, Business Administration, Communication Studies, History, Music, Political Science, Psychology

ADMISSION INFORMATION

- Application Acceptance other than Fall Semester/Quarter: **Yes - Spring Semester**
- High School Diploma or G.E.D Required: **Yes**
- IGEC Certification Satisfy General Education Requirements: **N/A**
- CSU General Education Certification Satisfy General Education Requirements: **N/A**
- Military Credit Award: **N/A**

GPA/UNITS/GRADE REQUIREMENTS

- Minimum GPA Requirement: **2.5**
- Minimum Units Required: **30 Units**
- Maximum Units Required: **84 Units**

COURSE REQUIREMENTS

- Transferable English Course Required: **Yes**
- Completion of Transferable Math Course for Admission Required: **Yes**
- Statistics Meet Graduation Requirements: **N/A**



SCI-ARC

SOUTHERN CALIFORNIA INSTITUTE OF ARCHITECTURE

Southern California Institute of Architecture (SCI-Arc) is a world-renowned center of innovation and one of the nation's few independent architecture schools, offering undergraduate, graduate, and postgraduate programs. We are dedicated to educating architects who will imagine and shape the future.

CAMPUS INFORMATION

ADMISSIONS OFFICE:

Phone: (213) 356-5320

Email: admissions@sciarc.edu

FINANCIAL AID OFFICE:

Phone: (213) 356-5376

Email: financialaid@sciarc.edu

SOCIAL MEDIA:



@sciarc



@sciarc

ADMISSION INFORMATION

Please Contact Sci-Arc for Transfer Information



SOUTHERN CALIFORNIA UNIVERSITY OF HEALTH SCIENCES

Founded in 1911, Southern California University of Health Sciences (SCUHS) has been a leader in educating students to be caring, competent, and integrative healthcare practitioners, for over 100 years. SCUHS prepares today's students for the healthcare system of tomorrow through scholarship, research, programs, and clinical experiences that are evidence based and outcomes focused.

CAMPUS INFORMATION

ADMISSIONS OFFICE:

Phone: (877) 434-7757

Email: admission@scuhs.edu

FINANCIAL AID OFFICE:

Phone: (562) 947-8755 ext. 766

Email: financialaid@scuhs.edu

SOCIAL MEDIA:



@scuhs



@scuhs

ADMISSION INFORMATION

- Application Acceptance other than Fall Semester/Quarter: **Yes - Fall & Spring**
- High School Diploma or G.E.D Required: **Yes**
- IGETC Certification Satisfy General Education Requirements: **Yes - 6 Semester Units of Math & 3 Units of Foreign Language.**
- CSU General Education Certification Satisfy General Education Requirements: **Yes - 6 Semester Units of Math & 3 Units of Foreign Language.**
- Military Credit Award: **Yes**

GPA/UNITS/GRADE REQUIREMENTS

- Minimum GPA Requirement: **2.5**
- Minimum Units Required: **56 Units**
- Maximum Units Required: **56 Units**

COURSE REQUIREMENTS

- Transferable English Course Required: **Yes**
- Completion of Transferable Math Course for Admission Required: **Yes**
- Statistics Meet Graduation Requirements: **Yes**

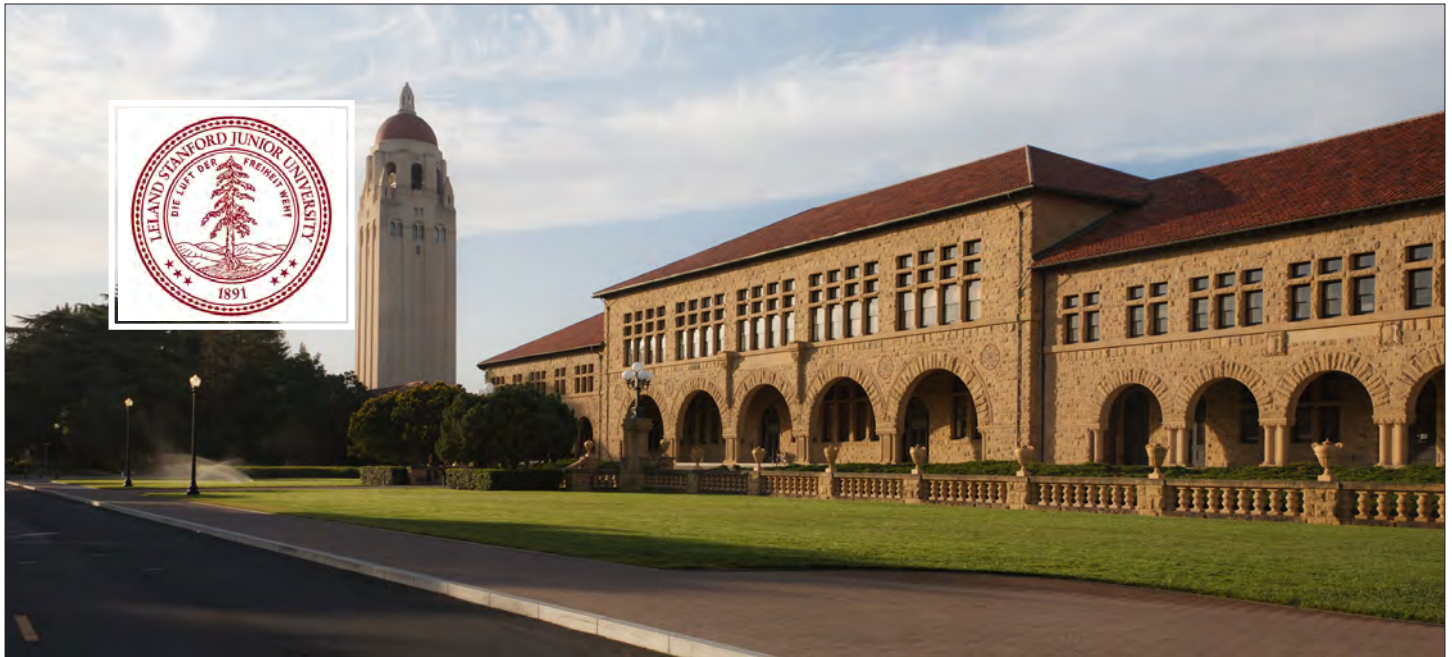

STANFORD UNIVERSITY

Located between San Francisco and San Jose in the heart of Silicon Valley, Stanford University is recognized as one of the world's leading research and teaching institutions. Leland and Jane Stanford founded the University to "promote the public welfare by exercising an influence on behalf of humanity and civilization." Stanford opened its doors in 1891, and more than a century later, it remains dedicated to finding solutions to the great challenges of the day and to preparing our students for leadership in today's complex world.

CAMPUS INFORMATION

ADMISSION OFFICE:

Phone: (650) 723-2091

Email: admission@stanford.edu

FINANCIAL AID OFFICE:

Phone: (650) 723-3058

Email: financialaid@stanford.edu

SOCIAL MEDIA:



@engagestanford



@engagestanford

ADMISSION INFORMATION

- Application Acceptance other than Fall Semester/Quarter: **No**
- High School Diploma or G.E.D Required: **Yes**
- IGETC Certification Satisfy General Education Requirements: **No**
- CSU General Education Certification Satisfy General Education Requirements: **No**
- Military Credit Award: **No**

GPA/UNITS/GRADE REQUIREMENTS

- Minimum GPA Requirement: **No**
- Minimum Units Required: **1 Quarter Unit**
- Maximum Units Required: **90 Quarter Units**

COURSE REQUIREMENTS

- Transferable English Course Required: **No**
- Completion of Transferable Math Course for Admission Required: **No**
- Statistics Meet Graduation Requirements: **Yes**



THE CHICAGO SCHOOL OF PROFESSIONAL PSYCHOLOGY

The Chicago School of Professional Psychology (TCSPP) is a not-for-profit, accredited institution with more than 6,000 students at campuses across the country and online. TCSPP has been an innovator in the field of psychology and related behavioral science since 1979. TCSPP offers more than 20 degree programs and a wealth of opportunities for international experiences. Central to our transformational impact on students and their communities is The Engaged Professional Model of Education. This groundbreaking approach to training leverages the talents and experience of faculty practitioners, who work with our Community Partnership and Applied Professional Practice teams to provide a rich spectrum of clinical training in a wide range of community settings. In fact, the school was the first of its kind to be named to the President's Higher Education Community Service Honor Roll for its leadership in service and civic engagement.

CAMPUS INFORMATION

ADMISSIONS OFFICE:

Phone: (800) 721-8072

Email: admissions@thechicagoschool.edu

FINANCIAL AID OFFICE:

Phone: (800) 684-2890 Option 2

Email: finaid@thechicagoschool.edu

SOCIAL MEDIA:



@gradpsychology



@thechicagoschool

ASSOCIATE DEGREE FOR TRANSFER PROGRAMS

- TCSPP will accept all ADT Majors; the ADT will allow students to transfer into B.A. Psychology.

ADMISSION INFORMATION

- Application Acceptance other than Fall Semester/Quarter: **Yes**
- High School Diploma or G.E.D Required: **Yes**
- IGETC Certification Satisfy General Education Requirements: **Case by Case Basis**
- CSU General Education Certification Satisfy General Education Requirements: **Case by Case Basis**
- Military Credit Award: **Yes**

GPA/UNITS/GRADE REQUIREMENTS

- Minimum GPA Requirement: **2.3**
- Minimum Units Required: **0 Unit**
- Maximum Units Required: **78 Units**

COURSE REQUIREMENTS

- Transferable English Course Required: **No**
- Completion of Transferable Math Course for Admission Required: **No**
- Statistics Meet Graduation Requirements: **No**



THE MASTER'S UNIVERSITY AND SEMINARY

The mission of The Master's University is to empower students for a life of enduring commitment to Christ, biblical fidelity, moral integrity, intellectual growth, and lasting contribution to the Kingdom of God worldwide.

CAMPUS INFORMATION

ADMISSIONS OFFICE:

Phone: (661) 362-2363

Email: admissions@masters.edu

FINANCIAL AID OFFICE:

Phone: (661) 362-2290

Email: financialaid@masters.edu

SOCIAL MEDIA:



@mastersuniv



@mastersuniversity

ADMISSION INFORMATION

- Application Acceptance other than Fall Semester/Quarter: **Yes**
- High School Diploma or G.E.D Required: **Yes**
- IGEC Certification Satisfy General Education Requirements: **No**
- CSU General Education Certification Satisfy General Education Requirements: **No**
- Military Credit Award: **Yes**

GPA/UNITS/GRADE REQUIREMENTS

- Minimum GPA Requirement: **2.0**
- Minimum Units Required: **24**
- Maximum Units Required: **94**

COURSE REQUIREMENTS

- Transferable English Course Required: **Yes**
- Completion of Transferable Math Course for Admission Required: **Yes**
- Statistics Meet Graduation Requirements: **No**



TOURO UNIVERSITY WORLDWIDE

Touro University Worldwide is a nonprofit institution of higher learning established by philanthropic visionaries who are committed to developing a passionate, connected learning community that can help students achieve their individual academic goals. Administration and Faculty of Touro University Worldwide are committed to social justice, intellectual pursuit and philanthropic duty. This philosophy is derived from the Judaic foundation on which the University was originally founded and a value system that welcomes all cultures and backgrounds.

CAMPUS INFORMATION

ADMISSIONS OFFICE:

Phone: (818) 575-6800

Email: online@tuw.edu

FINANCIAL AID OFFICE:

Phone: (877) 868-7960

Email: financialaid@tuw.edu

SOCIAL MEDIA:



@TouroUniversity



@tourouw

ADMISSION INFORMATION

Please Visit:

<https://www.tuw.edu/school-news/touro-university-worldwide-transfer-friendly-college/>



University of La Verne



UNIVERSITY OF LA VERNE

University of La Verne is a nonprofit, private university that has helped students pursue their passions and achieve success since 1891. Our faculty will challenge you to think creatively, communicate effectively, master a chosen discipline, and engage in your profession and community ethically and with a sense of purpose. With an average class size of 16 and student-to-faculty ratio of 12:1, you will be on a first-name basis with your professors. Small classes allow for meaningful discussions and personalized learning opportunities.

CAMPUS INFORMATION

ADMISSIONS OFFICE:

Phone: (909) 448-4026

Email: admission@laverne.edu

FINANCIAL AID OFFICE:

Phone: (800) 649-0160

Email: finaid@laverne.edu

SOCIAL MEDIA:



@laverneadmiss



@laverneadmission

ASSOCIATE DEGREE FOR TRANSFER PROGRAMS

- Administration of Justice, Anthropology, Art History, Biology, Business Administration, Chemistry, Child and Adolescent Development, Communication Studies, Computer Science, Early Childhood Education, Economics, Elementary Teacher Education, English, Global Studies, History, Journalism, Mathematics, Music, Philosophy, Physics, Political Science, Psychology, Sociology, Spanish, Studio Art, Theatre Arts

ADMISSION INFORMATION

- Application Acceptance other than Fall Semester/Quarter: **Yes - Spring**
- High School Diploma or G.E.D Required: **Yes**
- IGETC Certification Satisfy General Education Requirements: **Yes**
- CSU General Education Certification Satisfy General Education Requirements: **Yes**
- Military Credit Award: **Yes - JST**

GPA/UNITS/GRADE REQUIREMENTS

- Minimum GPA Requirement: **2.7**
- Minimum Units Required: **28 Units**
- Maximum Units Required: **88 Units**

COURSE REQUIREMENTS

- Transferable English Course Required: **Yes**
- Completion of Transferable Math Course for Admission Required: **No**
- Statistics Meet Graduation Requirements: **Yes**



UNIVERSITY OF MASSACHUSETTS GLOBAL

University of Massachusetts, formerly Brandman University, is a private, nonprofit institution accredited by the WASC Senior College and University Commission. The university offers undergraduate, graduate, credential, and certificate programs relevant to more than 90 career paths. The university serves about 23,000 students, about 16,500 of whom are enrolled in academic credit programs, at 25 physical campuses in California, Washington and online. UMass Global offers fully online courses for students anywhere in the United States and for military personnel serving abroad.

CAMPUS INFORMATION

ADMISSIONS OFFICE:

Phone: (877) 516-4501

Email: apply@umassglobal.edu

ADT CONTACT INFO:

Phone: (800)746-0082

Email: faoffice@umassglobal.edu

SOCIAL MEDIA:



@UMassGlobal1



@umassglobal

ASSOCIATE DEGREE FOR TRANSFER PROGRAMS

- All ADT Majors

ADMISSION INFORMATION

- Application Acceptance other than Fall Semester/Quarter: **Yes - Rolling Admission**
- High School Diploma or G.E.D Required: **Yes**
- IGETC Certification Satisfy General Education Requirements: **Yes**
- CSU General Education Certification Satisfy General Education Requirements: **Yes**
- Military Credit Award: **Yes - JST Transcripts Needed**

GPA/UNITS/GRADE REQUIREMENTS

- Minimum GPA Requirement: **2.0**
- Minimum Units Required: **12 Units**
- Maximum Units Required: **Varies by Major**

COURSE REQUIREMENTS

- Transferable English Course Required: **Some Programs require CBEST**
- Completion of Transferable Math Course for Admission Required: **Some Programs require CBEST**
- Statistics Meet Graduation Requirements: **Yes**



UNIVERSITY OF REDLANDS

Students at the University of Redlands in Southern California, explore their passions and potential through a personalized living and learning experience. The University—founded in 1907, includes a beautiful, historic 160-acre residential campus with access to beaches, mountains, and desert. Redlands offers more than 40 undergraduate programs and blends liberal arts and sciences with pre-professional programs, applied and theoretical study, traditional majors, and self-designed contracts for graduation. Small classes enable each student to participate in class discussion, to work closely with professors, and to receive extensive individual attention. Welcoming intellectually curious students of diverse religious, ethnic, national, and socioeconomic backgrounds, the University of Redlands seeks to develop responsible citizenship as part of a complete education.

CAMPUS INFORMATION

ADMISSIONS OFFICE:
Phone: (909) 748-8074
Email: admissions@redlands.edu

FINANCIAL AID OFFICE:
Phone: (909) 748-8047
Email: sfs@redlands.edu

ADT CONTACT INFO:
Contact: **Kylie Webb, Associate Director, Transfer Admissions**
Email: kylie_webb@redlands.edu

SOCIAL MEDIA:
 @UofRedlands
 @redlandsadmissions

ASSOCIATE DEGREE FOR TRANSFER PROGRAMS

- Anthropology, Biology, Business Administration, Chemistry, Communication Studies, Computer Science, Economics, Environmental Science, Film/Television and Electronic Media, History, Mathematics, Philosophy, Social Justice Studies, Sociology

ADMISSION INFORMATION

- Application Acceptance other than Fall Semester/Quarter: **Yes - Spring**
- High School Diploma or G.E.D Required: **Yes**
- IGETC Certification Satisfy General Education Requirements: **Yes - Plus 2 Additional Courses**
- CSU General Education Certification Satisfy General Education Requirements: **Yes - Plus 2 Additional Courses**
- Military Credit Award: **Yes - JST or Official College Transcript Required**

GPA/UNITS/GRADE REQUIREMENTS

- Minimum GPA Requirement: **2.8 is Recommended**
- Minimum Units Required: **24 Semester Units (if less than 24 units, an applicant's high school record will be part of the evaluation)**
- Maximum Units Accepted: **66 Semester (2 YR); 96 Semester (4 YR)**

COURSE REQUIREMENTS

- Transferable English Course Required: **Yes - If Completed More than 24 Transferable Semester Units**
- Completion of Transferable Math Course for Admission Required: **Yes - If Completed More than 24 Transferable Semester Units**
- Statistics Meet Graduation Requirements: **Meets GE Requirement**



UNIVERSITY OF SAINT KATHERINE

A nationally-recognized, fully accredited liberal arts university offering a distinctive education and supportive community in coastal Southern California. **University of Saint Katherine** offers a transformative education to a diverse student body, with free support services and generous scholarships. Degree programs in Natural Sciences, Kinesiology, Business, and Arts & Humanities. Orthodox Christian identity; all faiths welcome.

CAMPUS INFORMATION

ADMISSIONS OFFICE:

Phone: (760) 471-1316 ext. 105

Email: admissions@usk.edu

FINANCIAL AID OFFICE:

Phone: (760) 471-1316 ext. 105

Email: admissions@usk.edu

SOCIAL MEDIA:



@universityofsaintkatherine

ASSOCIATE DEGREE FOR TRANSFER PROGRAMS

- Art History, Biology, Business Administration, Chemistry, English, History, Kinesiology, Music

ADMISSION INFORMATION

- Application Acceptance other than Fall Semester/Quarter: **Yes**
- High School Diploma or G.E.D Required: **Yes**
- IGETC Certification Satisfy General Education Requirements: **Yes**
- CSU General Education Certification Satisfy General Education Requirements: **Yes**
- Military Credit Award: **No**

GPA/UNITS/GRADE REQUIREMENTS

- Minimum GPA Requirement: **2.5**
- Minimum Units Required: **No Minimum**
- Maximum Units Required: **No Maximum**

COURSE REQUIREMENTS

- Transferable English Course Required: **No**
- Completion of Transferable Math Course for Admission Required: **No**
- Statistics Meet Graduation Requirements: **Varies by Major**



UNIVERSITY OF SAN DIEGO

The University of San Diego (USD) sets the standard for an engaged, contemporary Catholic university, where innovative change makers confront humanity's urgent challenges. USD's values are reflected in the University's rich Catholic intellectual tradition as well as its commitment to the liberal arts, which together ensure that its community of scholars are educated wholly — intellectually, physically, spiritually, emotionally, socially, and culturally. USD provides a character-building education that fosters independent thought, innovation, integrity, analytical thinking, and an open-minded, collaborative world view. The university welcomes and respects those whose lives are formed by different traditions, recognizing the importance of varying perspectives in contributing to a pluralistic society and fostering an atmosphere of open discussion and discovery.

CAMPUS INFORMATION

ADMISSIONS OFFICE:

Phone: (800) 248-4873

Email: admissions@sandiego.edu

FINANCIAL AID OFFICE:

Phone: (619) 260-2700

Email: onestop@sandiego.edu

SOCIAL MEDIA:



@USDAdmissions



@UofSanDiego

ADMISSION INFORMATION

- Application Acceptance other than Fall Semester/Quarter: **Yes**
- High School Diploma or G.E.D Required: **Yes**
- IGETC Certification Satisfy General Education Requirements: **See Website**
- CSU General Education Certification Satisfy General Education Requirements: **No**
- Military Credit Award: **No**

GPA/UNITS/GRADE REQUIREMENTS

- Minimum GPA Requirement: **3.0**
- Minimum Units Required:
24 Semester Units/36 Quarter Units
- Maximum Units Required: **None**

COURSE REQUIREMENTS

- Transferable English Course Required:
No - But Recommended
- Completion of Transferable Math Course for Admission Required: **No - But Recommended**
- Statistics Meet Graduation Requirements: **No**

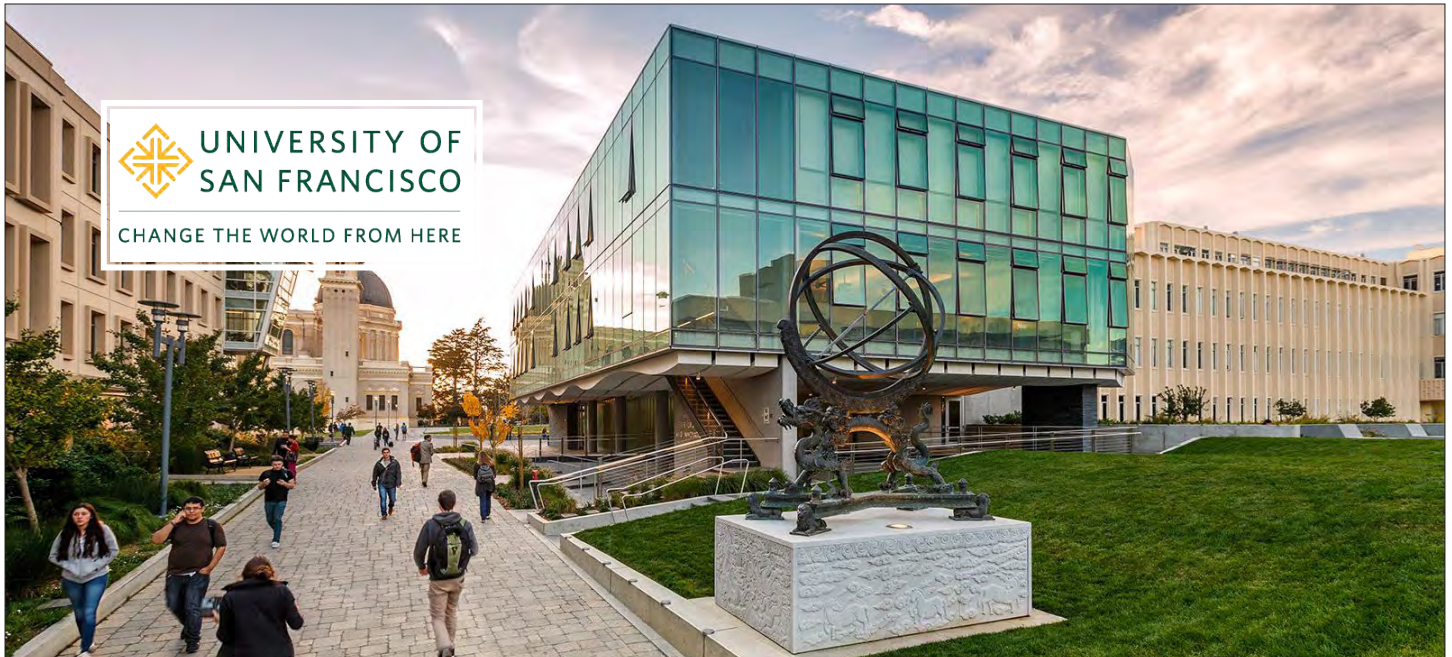

UNIVERSITY OF SAN FRANCISCO

The University of San Francisco (USF)—a private, Jesuit university—reflects the energy, diversity, and opportunities of the city that surrounds it. Founded in 1855 as the first college in San Francisco, today USF is ranked #1 in student diversity among all national universities. The university enrolls 5,969 undergraduate and 4,065 graduate students, offers over 140 majors and minors, and boasts a network of over 110,000 alumni worldwide. USF gives students from all backgrounds an education that is intensely personal, intellectually demanding, and designed expressly to help them change the world for the better. Here, you will turn your learning into positive action and make a difference in communities near and far.

CAMPUS INFORMATION

ADMISSIONS OFFICE:

Phone: (415) 422-6563

Email: admission@usfca.edu

FINANCIAL AID OFFICE:

Phone: (415) 422-3387

Email: financialaid@usfca.edu

SOCIAL MEDIA:



@usfca



@usfca_admission

ASSOCIATE DEGREE FOR TRANSFER PROGRAMS

- Biology, Chemistry

ADMISSION INFORMATION

- Application Acceptance other than Fall Semester/Quarter: **Yes - Spring**
- High School Diploma or G.E.D Required: **Yes - If less than 24 Semester/36 Quarter College Units**
- IGETC Certification Satisfy General Education Requirements: **Yes - See Website for Details**
- CSU General Education Certification Satisfy General Education Requirements: **Yes - See Website for Details**
- Military Credit Award: **Yes - Joint Services Transcript**

GPA/UNITS/GRADE REQUIREMENTS

- Minimum GPA Requirement: **3.0 for Nursing; All Others 2.5**
- Minimum Units Required: **24 Semester Units or 36 Quarter Units**
- Maximum Units Required: **None**

COURSE REQUIREMENTS

- Transferable English Course Required: **No**
- Completion of Transferable Math Course for Admission Required: **No**
- Statistics Meet Graduation Requirements: **Yes**



UNIVERSITY OF SOUTHERN CALIFORNIA

The University of Southern California (USC) is one of the world's leading private research universities. An anchor institution in Los Angeles, a global center for arts, technology, and international business, USC's diverse curricular offerings provide extensive opportunities for interdisciplinary study and collaboration with leading researchers in highly advanced learning environments.

CAMPUS INFORMATION

ADMISSIONS OFFICE:

Phone: (213) 740-1111

Email: usc.edu/askusc

FINANCIAL AID OFFICE:

Phone: (213) 740-1111

Email: faodean@usc.edu

SOCIAL MEDIA:



@USCAdmission



@uscadmission

ADMISSION INFORMATION

- Application Acceptance other than Fall Semester/Quarter: **No**
- High School Diploma or G.E.D Required: **Yes**
- IGETC Certification Satisfy General Education Requirements: **No**
- CSU General Education Certification Satisfy General Education Requirements: **No**
- Military Credit Award: **See Website**

GPA/UNITS/GRADE REQUIREMENTS

- Minimum GPA Requirement: **No**
- Minimum Units Required: **N/A**
- Maximum Units Required: **64 Units**

COURSE REQUIREMENTS

- Transferable English Course Required: **Yes**
- Completion of Transferable Math Course for Admission Required: **Intermediate Algebra; Major Specific**
- Statistics Meet Graduation Requirements: **Yes**

UNIVERSITY OF THE PACIFIC



UNIVERSITY OF THE PACIFIC

University of the Pacific, California's first university, offers the academic rigor of a private university, the resources and amenities of a large school and the personal attention of a small community of scholars. Since 1851, we have made the choice to look forward, create change, and deliver an education that puts our students first. With our wide range of distinct and experiential programs, at each of our campuses you will find expansive opportunities to connect to California's fastest growing ecosystem of industrial, technological, social, cultural, and economic growth. Our community is among the most diverse in the nation. Our students are bright, determined, and above all else, in it together. #JoinTheRoar

CAMPUS INFORMATION

ADMISSIONS OFFICE:

Phone: (209) 946-2211

Email: admission@pacific.edu

FINANCIAL AID OFFICE:

Phone: (209) 946-2421

Email: financialaid@pacific.edu

SOCIAL MEDIA:



@UOPacific



@uopadmission

ASSOCIATE DEGREE FOR TRANSFER PROGRAMS

- Biology, Business Administration, Chemistry, Communication Studies, Economics, Elementary Teacher Education, English, Film, TV & Electronic Media, Geography, Global Studies, History, Kinesiology, Music, Philosophy, Political Sciences, Psychology, Sociology, Spanish

ADMISSION INFORMATION

- Application Acceptance other than Fall Semester/Quarter: **Yes**
- High School Diploma or G.E.D Required: **Yes - If Transferring with Less than 30 Units**
- IGETC Certification Satisfy General Education Requirements: **Yes**
- CSU General Education Certification Satisfy General Education Requirements: **Yes**
- Military Credit Award: **Yes**

GPA/UNITS/GRADE REQUIREMENTS

- Minimum GPA Requirement: **2.7 - Some Programs Require a Higher GPA**
- Minimum Units Required: **30 Units - If less than 30 Units a High School Transcript is Required**
- Maximum Units Required: **70 Units**

COURSE REQUIREMENTS

- Transferable English Course Required: **No**
- Completion of Transferable Math Course for Admission Required: **No**
- Statistics Meet Graduation Requirements: **Depends on Major**



UNIVERSITY OF THE WEST

University of the West (UWest) is a private, nonprofit, WASC- accredited university with a tranquil 10-acre campus located a short distance from downtown Los Angeles. UWest’s innovative curriculum educates, inspires, and prepares students to meet the challenges of an increasingly complex and interdependent world. UWest integrates liberal arts traditions with a global perspective to provide a comprehensive student-centered experience designed to equip students for success after college while nourishing mind, body, and spirit.

CAMPUS INFORMATION

ADMISSIONS OFFICE:

Phone: (626) 571-8811 | (855) 468-9378

Email: admission@uwest.edu

FINANCIAL AID OFFICE:

Phone: (626) 656-2138

Email: financialaid@uwest.edu

SOCIAL MEDIA:



@universityofthewest

ASSOCIATE DEGREE FOR TRANSFER PROGRAMS

- Business Administration, English, Psychology

ADMISSION INFORMATION

- Application Acceptance other than Fall Semester/Quarter: **Yes - Spring Semester**
- High School Diploma or G.E.D Required: **Not Required with Associates Degree**
- IGETC Certification Satisfy General Education Requirements: **Yes**
- CSU General Education Certification Satisfy General Education Requirements: **Yes**
- Military Credit Award: **Yes - ACE Transcripts**

GPA/UNITS/GRADE REQUIREMENTS

- Minimum GPA Requirement: **2.0**
- Minimum Units Required: **Varies by Program**
- Maximum Units Required: **70 Units**

COURSE REQUIREMENTS

- Transferable English Course Required: **No**
- Completion of Transferable Math Course for Admission Required: **No**
- Statistics Meet Graduation Requirements: **Yes**



VANGUARD UNIVERSITY

Orange County’s first four-year college, Vanguard has been equipping students since 1920, when we welcomed the first graduating class of world-changes. Today we continue to offer a top-rated Christian education, combined with practical skills and training in liberal arts and sciences, to prepare you for the next chapter in your life. At Vanguard, we have come up with the perfect mix: unbeatable academic training, a caring community where lifelong friendships are born, a beautiful campus near Southern California’s beaches and cultural attractions, and a strong spiritual foundation that puts Christ at the center of it all. We go beyond scholarship, beyond the classroom, and beyond the expected—equipping you to lead the story God has for you.

CAMPUS INFORMATION

ADMISSIONS OFFICE:
 Phone: (800) 722-6279
 Email: admissions@vanguard.edu

FINANCIAL AID OFFICE:
 Phone: (714) 966-5490
 Email: financialaid@vanguard.edu

SOCIAL MEDIA:



@vanguardu



@vanguardu

ADMISSION INFORMATION

- Application Acceptance other than Fall Semester/Quarter: **Yes**
- High School Diploma or G.E.D Required: **Yes**
- IGETC Certification Satisfy General Education Requirements: **Yes with Exceptions - Contact the Admissions Office for More Information**
- CSU General Education Certification Satisfy General Education Requirements: **Yes with Exceptions - Contact the Admissions Office for More Information**
- Military Credit Award: **Yes**

GPA/UNITS/GRADE REQUIREMENTS

- Minimum GPA Requirement: **No**
- Minimum Units Required: **12 Units**
- Maximum Units Required: **100 Units**

COURSE REQUIREMENTS

- Transferable English Course Required: **No**
- Completion of Transferable Math Course for Admission Required: **No**
- Statistics Meet Graduation Requirements: **Yes**



WESTMONT COLLEGE

Westmont College, a top-tier liberal arts institution, offers a personalized, Christian undergraduate-experience and a rigorous academic program on one of the countries most beautiful college campuses. At Westmont, students grow intellectually, personally, and spiritually while taking advantage of cross-cultural study experiences around the world and leadership development within the community.

CAMPUS INFORMATION

ADMISSIONS OFFICE:

Phone: (805) 565-6200 | (800) 777-9011

Email: admissions@westmont.edu

FINANCIAL AID OFFICE:

Phone: (805) 565-6063 | (888) 963-4624

Email: finaid@westmont.edu

SOCIAL MEDIA:



@westmontadm



@westmontcollege

ASSOCIATE DEGREE FOR TRANSFER PROGRAMS

- Anthropology, Art History, Business Administration, Economics, English, Physics, Spanish

ADMISSION INFORMATION

- Application Acceptance other than Fall Semester/Quarter: **Yes**
- High School Diploma or G.E.D Required: **Yes**
- IGETC Certification Satisfy General Education Requirements: **Yes**
- CSU General Education Certification Satisfy General Education Requirements: **Yes**
- Military Credit Award: **Yes**

GPA/UNITS/GRADE REQUIREMENTS

- Minimum GPA Requirement: **No**
- Minimum Units Required: **N/A**
- Maximum Units Allowed: **64 Units for 2-Year Colleges; No Limit for 4-Year Colleges**

COURSE REQUIREMENTS

- Transferable English Course Required: **No**
- Completion of Transferable Math Course for Admission Required: **No**
- Statistics Meet Graduation Requirements: **Yes**



WHITTIER COLLEGE

Whittier College is a 4-year institution that offers students a personalized academic experience in an intimate learning environment, close engagement with professors and advisors, and hands-on learning with unlimited access to the campus' resources. Students have the option to pursue more than 30 majors and concentrations, including the Whittier Scholars Program which allows students to tailor a major to what they specifically want to do after graduation. Within the diverse campus community students can engage in social clubs, academic societies, community service, study abroad, intercollegiate athletics, journalism, performing arts, and more. The college's location between Los Angeles and Orange County gives students access to many of the nation's leading cultural and industry influencers, which is ideal for personal growth, professional development, and internship opportunities.

CAMPUS INFORMATION

ADMISSIONS OFFICE:
 Phone: (562) 907-4238
 Email: admission@whittier.edu

FINANCIAL AID OFFICE:
 Phone: (562) 907-4285
 Email: fao@whittier.edu

ADT CONTACT INFO:
 Phone: (888) 200-0369
 Email: julrich@whittier.edu

SOCIAL MEDIA:
 @whittiercollege
 @WhittierCollege

ASSOCIATE DEGREE FOR TRANSFER PROGRAMS

- Anthropology, English, Psychology, Sociology

ADMISSION INFORMATION

- Application Acceptance other than Fall Semester/Quarter: **Yes - Spring**
- High School Diploma or G.E.D Required: **Yes**
- IGETC Certification Satisfy General Education Requirements: **Yes**
- CSU General Education Certification Satisfy General Education Requirements: **Yes - If a C- or Higher has been Earned**
- Military Credit Award: **Yes - ACE Transcript Evaluation**

GPA/UNITS/GRADE REQUIREMENTS

- Minimum GPA Requirement: **2.8**
- Minimum Units Required: **0**
- Maximum Units Required: **70 Semester Units (CC); 90 Semester Units (4 YR)**

COURSE REQUIREMENTS

- Transferable English Course Required: **No**
- Completion of Transferable Math Course for Admission Required: **No**
- Statistics Meet Graduation Requirements: **Yes**



WILLIAM JESSUP UNIVERSITY

We believe in an active God who, through the power of Christ's love, offers us a redemptive path towards thriving in community and creating a culture that once again speaks the wonder of God's creation. Education at Jessup equips students to become a whole and flourishing person through lifelong academic support, professional development, spiritual formation, and community groups. Here, you **will** be equipped to lead well and empowered to live well.

CAMPUS INFORMATION

ADMISSIONS OFFICE:

Phone: (916) 577-2200

Email: admissions@jessup.edu

FINANCIAL AID OFFICE:

Phone: (916) 577-2200

Email: finaid@jessup.edu

SOCIAL MEDIA:



@williamjessup



@jessupadmissions

ASSOCIATE DEGREE FOR TRANSFER PROGRAMS

- Administration of Justice, Biology, Business Administration, Computer Science, Elementary Teacher Education, English, History, Kinesiology, Mathematics, Music, Political Science, Psychology, Theatre Arts

ADMISSION INFORMATION

- Application Acceptance other than Fall Semester/Quarter: **Yes**
- High School Diploma or G.E.D Required: **Yes**
- IGETC Certification Satisfy General Education Requirements: **Yes**
- CSU General Education Certification Satisfy General Education Requirements: **Yes**
- Military Credit Award: **No**

GPA/UNITS/GRADE REQUIREMENTS

- Minimum GPA Requirement: **Yes**
- Minimum Units Required: **30 Units**
- Maximum Units Required: **68 Units**

COURSE REQUIREMENTS

- Transferable English Course Required: **No**
- Completion of Transferable Math Course for Admission Required: **No**
- Statistics Meet Graduation Requirements: **Yes**



WOODBURY UNIVERSITY

Founded in 1884, Woodbury University is one of the oldest institutions of higher education in Southern California. Our university offers 26 undergraduate programs within our College of Liberal Arts, School of Architecture, School of Business and School of Media Culture and Design. Visit woodbury.edu/academics for more information.

CAMPUS INFORMATION

ADMISSIONS OFFICE:

Phone: (818) 252-5221

Email: info@woodbury.edu

FINANCIAL AID OFFICE:

Phone: (818) 252-5273

Email: finaid@woodbury.edu

SOCIAL MEDIA:



@WoodburyU



@woodbury_university

ADMISSION INFORMATION

- Application Acceptance other than Fall Semester/Quarter: **Yes - Spring Semester**
- High School Diploma or G.E.D Required: **Yes or AA/AS**
- IGEC Certification Satisfy General Education Requirements: **Depends on Major**
- CSU General Education Certification Satisfy General Education Requirements: **Depends on Major**
- Military Credit Award: **Yes**

GPA/UNITS/GRADE REQUIREMENTS

- Minimum GPA Requirement: **2.25**
- Minimum Units Required: **24 Units**
- Maximum Units Required: **Varies Based on Major**

COURSE REQUIREMENTS

- Transferable English Course Required: **No**
- Completion of Transferable Math Course for Admission Required: **No**
- Statistics Meet Graduation Requirements: **Varies Based on Major**



ZAYTUNA COLLEGE

In 2009, Zaytuna College was founded in Berkeley, California, with a mission that called for grounding students in the Islamic scholarly tradition as well as in the cultural currents and critical ideas shaping modern society. In March 2015, Zaytuna earned accreditation from the Western Association of Schools and Colleges, becoming the first accredited Muslim college in the United States. We seek students who demonstrate intelligence, diligence, and perseverance, who have a track record of service and volunteer work, are energized by long hours of study, and desire to develop their character as they develop their intellect. Acquiring tools for accessing great books, in English and Arabic, that contain timeless truths is a way of life at Zaytuna College. We follow a need-blind admissions process and do our best to ensure our students complete their education debt-free.

CAMPUS INFORMATION

ADMISSIONS OFFICE:

Phone: (510) 369-5920

Email: admissions@zaytuna.edu

FINANCIAL AID OFFICE:

Phone: (510) 369-5920

Email: financialaid@zaytuna.edu

SOCIAL MEDIA:



@zaytunacollege



@zaytunacollege

ADMISSION INFORMATION

- Application Acceptance other than Fall Semester/Quarter: **Yes**
- High School Diploma or G.E.D Required: **Yes**
- IGETC Certification Satisfy General Education Requirements: **No**
- CSU General Education Certification Satisfy General Education Requirements: **No**
- Military Credit Award: **No**

GPA/UNITS/GRADE REQUIREMENTS

- Minimum GPA Requirement: **No**
- Minimum Units Required: **N/A**
- Maximum Units Required: **N/A**

COURSE REQUIREMENTS

- Transferable English Course Required: **No**
- Completion of Transferable Math Course for Admission Required: **No**
- Statistics Meet Graduation Requirements: **N/A**



NOTES





**FOR THE COMPLETE LIST OF PROGRAMS
OFFERED BY AICCU INSTITUTIONS, PLEASE
VISIT [AICCU.EDU/COLLEGEGUIDES](https://aiccu.edu/collegguides)**

Northern California

Simpson University	Redding
William Jessup University	Rocklin

San Francisco Bay Area

California College of the Arts	San Francisco
California Institute of Integral Studies	San Francisco
Dominican University of California	San Rafael
Golden Gate University	San Francisco
Holy Names University	Oakland
Menlo College	Atherton
Mills College	Oakland
Northwestern Polytechnic University	Fremont
Notre Dame de Namur University	Belmont
Pacific Union College	Napa
Palo Alto University	Palo Alto
Saint Mary's College of California	Moraga
Samuel Merritt University	Oakland
San Francisco Art Institute	San Francisco
San Francisco Conservatory of Music	San Francisco
Santa Clara University	Santa Clara
Saybrook University	Oakland
Stanford University	Stanford
Touro University California	Vallejo
University of San Francisco	San Francisco
Zaytuna College	Berkeley

Central Valley

Fresno Pacific University	Fresno
Humphreys University	Stockton
University of the Pacific	Stockton

Central Coast

California Lutheran University	Thousand Oaks
Fielding Graduate University	Santa Barbara
The Colleges of Law	Santa Barbara
Thomas Aquinas College	Santa Paula
Westmont College	Santa Barbara

Los Angeles

American Jewish University	Bel Air
Antioch University Los Angeles	Los Angeles
ArtCenter	Pasadena
Azusa Pacific University	Azusa
Biola University	La Mirada
California Institute of Technology	Pasadena
California Institute of the Arts	Valencia
Charles R. Drew University of Medicine and Science	Los Angeles
Chicago School of Professional Psychology, The	Los Angeles
Claremont Graduate University	Claremont
Claremont McKenna College	Claremont

Los Angeles (continued)

Columbia College Hollywood	Tarzana
Harvey Mudd College	Claremont
Hope International University	Fullerton
Keck Graduate Institute	Claremont
Life Pacific University	San Dimas
Los Angeles Pacific University	San Dimas
Loyola Marymount University	Los Angeles
Marymount California University	Rancho Palos Verdes
Master's University, The	Santa Clarita
Mount Saint Mary's University	Los Angeles
Occidental College	Los Angeles
Otis College of Art and Design	Los Angeles
Pacific Oaks College	Pasadena
Pepperdine University	Malibu
Providence Christian College	Pasadena
Pitzer College	Claremont
Pomona College	Claremont
Scripps College	Claremont
Southern California Institute of Architecture	Los Angeles
Southern California University of Health Sciences	Whittier
Touro University Worldwide	Los Alamitos
University of La Verne	La Verne
University of Southern California	Los Angeles
University of the West	Rosemead
Western University of Health Sciences	Pomona
Whittier College	Whittier
Woodbury University	Burbank

Orange

Brandman University	Irvine
Chapman University	Orange
Concordia University Irvine	Irvine
Laguna College of Art & Design	Laguna Beach
Soka University	Aliso Viejo
Vanguard University	Costa Mesa

Riverside / San Bernardino

California Baptist University	Riverside
La Sierra University	Riverside
Loma Linda University	Loma Linda
University of Redlands	Redlands

San Diego

John Paul the Great Catholic University	Escondido
National University	La Jolla
Point Loma Nazarene University	San Diego
San Diego Christian College	El Cajon
University of Saint Katherine	San Marcos
University of San Diego	San Diego